

Wisconsin

State Jersey Sale

via JerseyBid.com

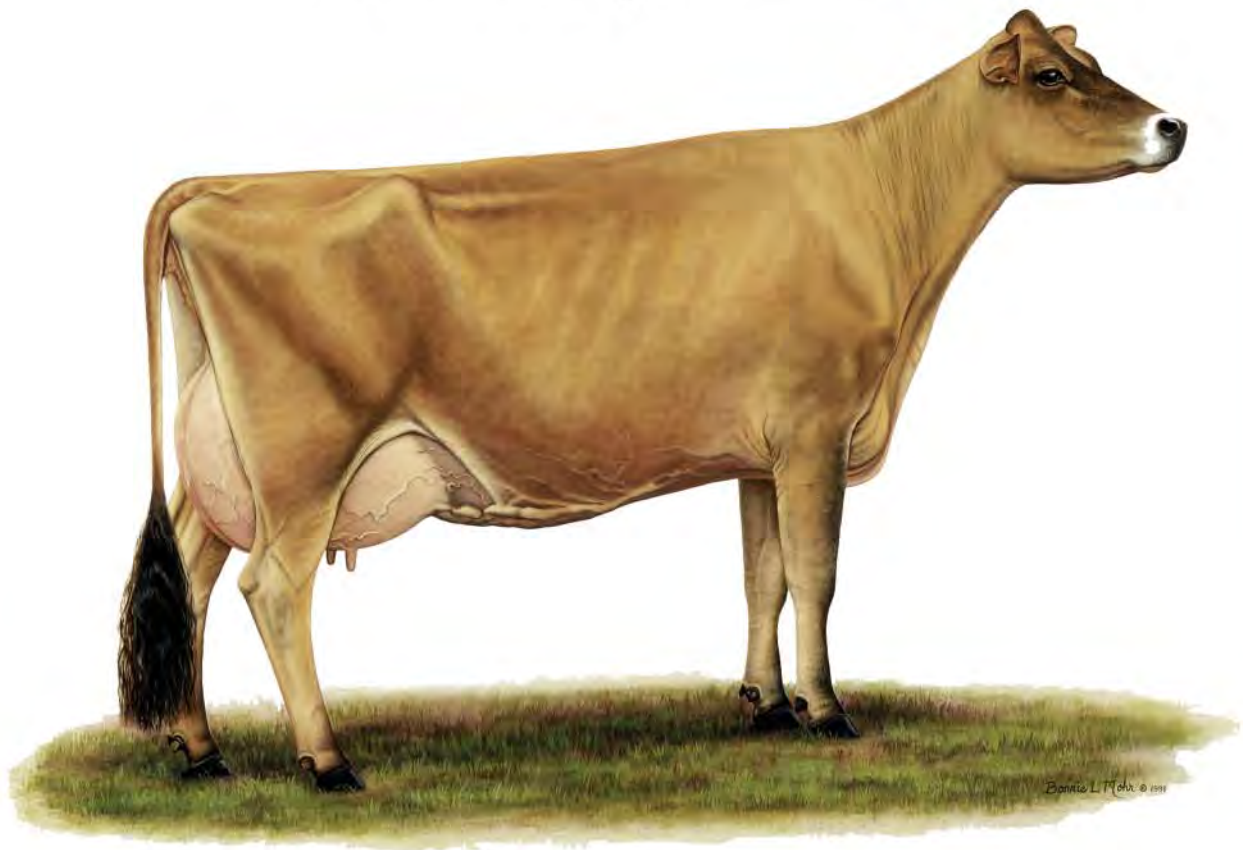

From May 8 to May 16, 2017 on www.JerseyBid.com
Bidding closes on May 16. Log on to bid.

TERMS AND CONDITIONS FOR CONSIGNMENT SALES

Adopted December 31, 2005 by the American Jersey Cattle Association

TERMS: The terms of the sale are cash, check, or wire transfer for the full purchase price in U.S. funds on sale day. Parties unknown to the seller or sale management must furnish a statement or letter from his/her bank or a certified check. The seller, sponsor, or sale manager reserves the right to require payment by wire transfer, certified check, or in cash. If other arrangements for payment are made with the seller, a written agreement acknowledging such terms and signed by both parties must be filed with the sale clerk prior to release. All payments must be made to the sale clerk. No release will be given prior to a satisfactory settlement, whereupon a signed order from the clerk must be presented to the loading supervisor. Seller retains title until payment has been honored unless other arrangements are made. Buyers are entitled to warranties as listed below only after full compliance with these terms.

SALE POSITIVE: The highest bidder shall be the buyer. Every animal is pledged to absolute sale unless withdrawn for cause as determined by the sale manager. In case of dispute the animal shall again be put up for advance bids, and if there be no advance bid, the animal shall be sold to the person from whom the auctioneer accepted the last bid. If two or more claim the bid, the auctioneer shall indicate the party whose bid was recognized. Other claimants will be given an opportunity to increase the bid. Bidding directly or indirectly on an animal in which the bidder or any person for whom the bid is made has an ownership interest is prohibited unless the intention to bid is disclosed specific to each animal in the catalog or announced from the auction stand.

CERTIFICATES OF REGISTRATION: Certificates of registration or identification (whichever applies) showing transfer to the buyer on the records of the American Jersey Cattle Association will be furnished by the seller for each animal at no cost within a reasonable period of time. An animal may not be transferred back to the seller for a period of one year except at the discretion of the American Jersey Cattle Association. Registration certificates show registration on the records of the American Jersey Cattle Association, but are not documents of title.

CATALOG INFORMATION: The material in the sale catalog has been carefully edited. Any errors, omissions, or information noted after printing of the catalog will be announced from the auction stand. Such announcements will take precedence over printed matter in the catalog. In any event, neither the sponsor nor the sale manager shall be responsible for errors or omissions.

RISK: All animals are at the buyer's risk as soon as struck off, but will be cared for at no cost for 24 hours. Buyers must make arrangements for care of their purchases beyond the 24 hour period. Animals are solely at the seller's risk prior to being struck off, including that time while under the care and supervision of the sponsor or sale manager.

WARRANTIES:

(a) **Title.** The seller warrants clear title to the animal and other items sold and the right to sell the same.

(b) **Breeding.** The seller guarantees his/her animals to be breeders, but not beyond the purchase price, with the following understanding:

Males: Should any bull within four months after the sale date or within four months after reaching the age of fourteen months, whichever is later, fail to prove a breeder after being used on a registered Jersey female known to be a breeder, the matter shall be reported in writing to the seller who shall have four months from the date the bull is returned to him/her to prove him to be a breeder, before refunding the full purchase amount or making other satisfactory settlement with the buyer.

Females: Any female that has freshened normally within ninety days prior to the date of sale is, by that fact, considered to be a breeder. Should any other female when fresh over ninety days fail to become pregnant within four months of the sale date, or if she is less than sixteen months old when sold fail to become pregnant by the time she reaches the age of twenty months, after having been bred to a registered Jersey bull known to be a breeder and after having been treated by a licensed veterinarian, the matter shall be reported in writing to the seller within 90 days of the applicable limit, and the seller shall then have the privilege for four months after receiving the animal to prove her a breeder before refunding the full purchase price or making other settlement satisfactory to the buyer. Females bred when sold and pronounced in calf are presumed to be pregnant, but pregnancy is not guaranteed unless so announced. The seller makes no warranty that pregnant females will deliver calves or that they will carry them full term. Superovulation or flushing of a female after the sale negates any breeding warranty. Unless notice has been given to the sale manager prior to sale date and is noted in the catalog or announced from the auction stand that a female has been superovulated or flushed prior to sale date, the seller warrants that such is not the case. For animals that have been superovulated or flushed, a complete record of all embryo transfer offspring, pregnancies, and frozen embryos by service sire are to be given to the sale manager.

(c) **Embryos.** Only Grade 1 embryos collected and processed by an embryo transfer business (ETB) certified by the American Embryo Transfer Association (AETA) will be sold. Sale manager will have a copy of the Certificate of Embryo Recovery and Certificate of Freezing (AETA Forms A and C) before and during any sale.

(d) **Choice of Pregnancy.** Should an animal chosen from a specified flush fail to meet the breeding warranties, or should an animal of the sex specified by the buyer not result from a specified flush, the buyer and seller will take the following steps:

1. Seller will offer the choice of remaining animals from the specified flush, and/or
2. Seller will offer the choice of another flush already implanted or of a future flush. If the buyer accepts the choice of a future flush, unless otherwise agreed no interest will be charged to the buyer, but payment schedules will remain the same.
3. If neither of the above options are acceptable to the buyer, the seller will make full refund of all payments received.

(e) **Limited Warranties.** The Seller makes no other warranties, express or implied, including without limitation, merchantability or fitness for a particular purpose. All warranties cease when an animal is resold or transferred by the original purchaser.

HEALTH CERTIFICATE: The seller will provide to the buyer an official health certificate for interstate shipment of each animal. No warranty is made as to the condition or health of the animal or the result of any future health test or as to the condition of an animal's udder following calving. Herd and/or area accreditation and certification status and calfhood vaccination status will be printed in the catalog or announced from the auction stand. Health tests and condition for export sales to foreign countries or states with special health requirements are the sole responsibility of the buyer unless otherwise announced from the auction stand or otherwise agreed prior to sale between the seller and the potential buyer.

SHIPPING: Assistance will be given in loading and shipping animals after the sale but no risk is assumed by anyone associated with the sale when such assistance is given. All costs, risks and responsibilities are borne by the buyer, and transportation charges on all animals subject to adjustment shall be paid by the buyer, unless other arrangements are made.

ABSENTEE BIDDERS: While it is preferable for prospective bidders to attend the sale in person, for the convenience of those not present, members of the sales force will represent you at the sale. Others handling bids for absentee buyers should identify themselves to the sponsor or sale manager before the sale to ensure that the terms of the sale are complied with. Any person handling a bid for an absentee buyer does so as agent only and is not responsible to the buyer for any animal he may purchase in that capacity.

RESPONSIBILITY: The seller is solely responsible for all warranties, as to animals or other property offered for sale. The sale manager, auctioneer and sponsor are acting as agents only and are not responsible for the title, condition, quality, fitness, or productiveness of any animals or other items sold.

Examination of all purchases should be made immediately after purchase, and any complaint must be reported to the sale manager before the close of the sale. Neither the sale manager, the sponsor, the seller, the auctioneer, nor anyone associated with the sale shall be responsible for accident, injury or property loss to anyone attending the sale. The sale manager, sponsor, and auctioneer shall not be liable for payment of the purchase price of any animal or other item sold. In submitting entries and/or selling animals or other items, the seller agrees to the terms and conditions set forth herein and assumes full responsibility of his or her animals.

PENALTIES: Violations of these terms and conditions shall be considered unethical sales practices and shall subject the violator to such penalties as may be imposed by the American Jersey Cattle Association.

Wisconsin State Jersey Sale

via JerseyBid.com

Bid online from May 8 to May 16 at www.JerseyBid.com

Sale Staff:

Greg Lavan.....	JMS Manager	614/216-8838
Jason Robinson.....	Logistics & Onsite Auction Supervisor.....	614/216-5862
Kristin Paul	AJCA-NAJ Area Representative	209/402-5679
Neal Smith.....	AJCA Executive Secretary.....	209/988-0601
Erica Davis	JMS Internet Marketing Coordinator	614/361-9716
Sally Stine.....	Administrative Assistant.....	530/304-4009

Any member of the sales staff would be glad to handle your phone or email bids in complete confidence.

BIDDING PROCEDURES

Bidding opens on JerseyBid.com on Monday, May 8.

Bidding continues on JerseyBid until 12:30 p.m. (CDT) on Tuesday, May 16, when the closeout begins.

Closeout is conducted by Horse Race Style Closing. Ending time begins at 12:30 p.m. (CDT) if no one bids within 5 minutes on any lot in the entire sale, all lots will sell at that time. Otherwise, when time expires, ALL lots are declared sold!

JerseyBid.com does require a one-time registration and DOES NOT share bidder information with JerseyAuctionLive.com. Please register before the sale.



Discover, Visa, MasterCard, and American Express accepted.

NOTICE TO ALL BIDDERS ON A CHANGE TO PAYMENT TERMS: Cash, Check, Debit Card, Visa, MasterCard, American Express or Discover accepted. 3% buyer's premium on all sales with 3% waived for cash or check.

The pedigrees in this catalog are prepared by sale management using the most recent pedigree information available. Breeding and production information is provided to us by the consignors. Although information is verified to the best of sale management's knowledge, management cannot guarantee against errors or omissions.

All announcements from the box on sale day, take precedence over printed materials.



JMS
Jersey Marketing Service

6486 E. Main Street, Reynoldsburg, OH 43068
614.322.4473 Sally Stine 614.322.4496 fax
JMS@USJersey.com | <http://JMS.USJersey.com>

The American Jersey Cattle Association and National All-Jersey Inc., promote the use of authentic and unaltered photographic images of Jersey animals, and disapproves of the use of any photographic images that alter the body of the Jersey animal. The American Jersey Cattle Association therefore requests that all photographic images of Jersey animals submitted for publication in catalogs of Jersey Marketing Service contain no alterations to the body of the animal.

Despite its best efforts to ensure that only unaltered photographs of Jersey animals are used in this publication, the American Jersey Cattle Association cannot guarantee that every photographic image of a Jersey animal is authentic and unaltered.



DODAN LH VISIONARY TESSA, E-90%
SISTER TO THE DAM OF LOT 1

LOT 1 JX DODAN LH AVON TREFOIL {3}-ET USA 119958803 GT

BORN 02/20/2017 TATTOO P12 / P12 P9 BBR 100
FEMALE EFI 7.2% JH1F JH2F

D & D JERSEYS AND HEINZ LLOYD BREEDER & OWNER
NEWTON, WI

CDCB GPTA 05/02/2017 ORECS 70%R 100%ILE
1756M 65F 60P 739CM\$ 724NM\$ 693FM\$ 637GM\$
8.3PL 0.4DPR 1.7CCR 2.8HCR 2.92SCS
AJCA 05/02/2017 GPTAT 71%R 2.1 GJUI 23.5 GJPI 64%R 215
ST SR DF RA RW RL FA
1.3 0.9 0.9 L0.7 0.5 P0.9 S0.9
FU RH RUW UC UD TP TL
2.3 2.2 0.6 0.5 S2.1 C0.1 L0.2

ALL LYNN'S LEGAL VISIONARY-ET
USA 117222740 GT50K BBR 100 JH1C JH2F 29JE3761
CDCB GPTA 04/01/2017 2671DAUS 394HRDS 14%RIP
99%R 911M -0.02% 39F 83%ILE
99%R 0.06% 46P 482CM\$ 449NM\$ 372FM\$ 351GM\$
6.2PL -2.0DPR 1.1CCR 4.5HCR 2.88SCS
AJCA 04/01/2017 1296DAUS
GPTAT 99%R 0.9 GJUI 14.2 GJPI 97%R 144

SELLING OPEN
RANKS ON THE TOP 300 JPI HEIFER LIST

JX FARIA BROTHERS ACTION DEAN SMITH {1} 92%
JE840003001860402 GT50K BBR 74 JH1F JH2F
DHIA HERD # 74-97-4513 CONTROL # 507854
5-07 305 2 27910 4.4 1234 3.5 967 91DCR 3312C
6-09 295 3 22340 4.9 1093 3.6 798 104DCR 2759C
7-11 305 2 29240 4.5 1309 3.5 1032 102DCR 3523C
9-00 275 2 19200 5.1 977 3.7 706 101DCR 2442C
305 2X ME AVG 8L 26136M 1174F 913P 3100C
PPA 4887M 156F 140P / YD 4028M 167F 134P
CDCB GPTA 05/02/2017 5RECS 89%R 100%ILE
1822M 75F 60P 910CM\$ 893NM\$ 857FM\$ 841GM\$
9.0PL 2.6DPR 3.1CCR 3.3HCR 2.75SCS
AJCA 05/02/2017 GPTAT 73%R 3.7 GJUI 54.1 GJPI 79%R 276

SIRE:
JX FARIA BROTHERS AVON {2}-ET
JE840003011609974 GT80K BBR 86 JH1F JH2F 14JE673
CDCB GPTA 04/01/2017
71%R 1605M -0.14% 50F 99%ILE
72%R 0.00% 58P 659CM\$ 639NM\$ 596FM\$ 590GM\$
6.6PL 1.0DPR 2.5CCR 4.0HCR 2.87SCS
AJCA 04/01/2017 ODAUS
GPTAT 67%R 2.5 GJUI 42.1 GJPI 65%R 212

SUGAR GROVE VALENTINO AXIS
USA 067072875 GT50K BBR 100 JH1F JH2F 7JE1274
CDCB GPTA 04/01/2017 825DAUS 128HRDS 89%RIP
98%R 1984M -0.23% 45F 96%ILE
98%R -0.04% 64P 595CM\$ 582NM\$ 557FM\$ 418GM\$
6.8PL -3.2DPR -2.2CCR 0.2HCR 2.82SCS
AJCA 04/01/2017 230DAUS
GPTAT 95%R 1.8 GJUI 12.7 GJPI 91%R 168

DAM:
DODAN LH TOLLY AXIS TRACIE-ET
USA 119192568 GT13K BBR 100 JH1F JH2F
TATTOO L54 / L54
DHIA HERD # 35-36-1359 CONTROL # 736

TOLLENAAR HEADLINE 6652C024-ET 83%
JE840003007398730 GT3K BBR 100 JH1F
DHIA HERD # 35-36-1359 CONTROL # 479
2-00 305 2 24800 4.3 1076 3.6 894 102DCR 2961C
3-03 305 2 28360 4.6 1294 3.7 1049 97DCR 3526C
4-04 305 2 30770 4.3 1322 3.6 1111 97DCR 3656C
5-06 305 2 27850 4.6 1282 3.5 985 97DCR 3405C
305 2X ME AVG 4L 30211M 1320F 1086P 3618C
PPA 5086M 154F 161P / YD 3353M 100F 108P
CDCB GPTA 05/02/2017 4RECS 81%R 99%ILE
1072M 35F 36P 422CM\$ 419NM\$ 411FM\$ 431GM\$
4.7PL 2.9DPR 3.1CCR 1.4HCR 3.12SCS
AJCA 05/02/2017 GPTAT 79%R 0.6 GJUI 0.8 GJPI 75%R 122
RANKS ON THE TOP 1-1/2% LIST FOR JPI
SIRE: SCHULTZ RESCUE HEADLINE GJPI 62 35%ILE

1-11 110 2 8743 5.6 491 3.4 298 RIP
17205 905 605 PACT
2-01 85%
ST SR DF RA RW RL FA FU RH RUW UC UD TP TL RTR RTS
34 36 37 38 34 22 36 36 50 42 20 30 26 16 33 35
PPA 2851M 183F 112P / YD 2738M 266F 102P
CDCB GPTA 05/02/2017 1RECS 78%R 99%ILE
1371M 62F 51P 609CM\$ 593NM\$ 557FM\$ 509GM\$
6.8PL 0.1DPR 0.6CCR 1.5HCR 3.02SCS
AJCA 05/02/2017 GPTAT 78%R 1.6 GJUI 9.1 GJPI 73%R 169
RANKS ON THE TOP 1-1/2% LIST FOR JPI

BROTHER(S):
DODAN LH VOLCANO TOLLY TROJAN AT ABS GLOBAL
GJPI 133 78%ILE

SISTER(S):
TOLLENAAR LENNOX 6649B820-ET 83%
1-10 255 2 15600 5.8 898 3.7 578 82DCR 1999C
TOLLENAAR HEADLINE 6650B880-ET 86%
1-11 305 2 19530 5.8 1132 3.8 736 96DCR 2546C
TOLLENAAR HEADLINE 6651B895-ET 87%
TOLLENAAR HEADLINE 6673B932-ET 83%
1-07 305 2 16490 4.6 764 3.6 598 91DCR 2051C
TOLLENAAR LOTTO 6675C93-ET 84%
1-10 305 2 19330 5.7 1107 3.7 723 96DCR 2501C
TOLLENAAR VIBRANT 6908-C209-ET 82%
1-08 232 2 16980 5.8 978 3.7 634 72DCR 2193C
TOLLENAAR RENEGADE 6912-D116-ET 83%
TOLLENAAR VIBRANT 6914-D163-ET 84%
TOLLENAAR VIBRANT 6915-D164-ET 82%

SISTER(S):
DODAN LH VISIONARY TESSA 90%
3-02 305 2 28710 4.7 1344 3.7 1048 98DCR 3603C
DODAN LH DIGNITARY TALLY-ET
RANKS ON THE TOP 1-1/2% LIST FOR JPI
DODAN LH DIGNITARY TILLY-ET 88%
3-02 305 2 24120 5.0 1205 3.9 946 97DCR 3242C
RANKS ON THE TOP 1-1/2% LIST FOR JPI
DODAN LH HILARIO TAMMY-ET 82%
2-01 305 2 25970 4.6 1196 3.7 960 97DCR 3245C
RANKS ON THE TOP 1-1/2% LIST FOR JPI
DODAN LH TOPEKA TAPIOCA 83%
2-02 305 3 19670 5.3 1047 3.6 710 84DCR 2455C
DODAN LH PILGRIM TOLLY TULIP 83%
DODAN LH NIKON THYME-P-ET 83%
RANKS ON THE TOP 1-1/2% LIST FOR JPI
DODAN LH AXIS TOLLY TRIXIE-ET 82%
RANKS ON THE TOP 1-1/2% LIST FOR JPI

NEXT DAM:
TOLLENAAR IMPULS 3220-ET 88%
2-10 305 2 25370 7.0 1775 3.6 922 92DCR 3188C
SIRE: ISDK Q IMPULS GJPI 76 31%ILE

4TH DAM:
BUDDVU ALLYS LOU-ET 91%
4-03 305 2 30530 5.6 1720 4.1 1251 90DCR 4333C



SRG ROYAL GANNON ELLE, E-92%
SISTER TO LOT 2

LOT 2 DAY-KEL LADD EMMA USA 119745337

BORN 03/25/2016 TATTOO / 68DK P1
FEMALE EFI 6.0%

OBERREICH DAVID & KELLY BREEDER & OWNER
PLYMOUTH, WI

PA -615M 12F -10P
91CM\$ 71NM\$ 27FM\$
2.5PL 1.2DPR 1.1CCR 1.1HCR 2.83SCS
PA TYPE 1.0 JPI 35%R 26
ST SR DF RA RW RL FA
1.5 0.2 0.0 0.1 0.8 0.4 50.6
FU RH RUW UC UD TP TL
1.5 0.5 -0.1 0.1 52.7 0.3 50.7

BW KARBALA-ET
USA 115611760 GTHD BBR 100 JH1C JH2F 11JE978
CDCB GPTA 04/01/2017 2931DAUS 275HRDS 9%RIP
99%R 33M 0.12% 26F 30%ILE
99%R 0.01% 3P 241CM\$ 236NM\$ 223FM\$ 166GM\$
3.9PL -1.3DPR -1.1CCR 0.3HCR 2.91SCS
AJCA 04/01/2017 1805DAUS
GPTAT 99%R 1.7 GJUI 26.0 GJPI 98%R 70

SELLING OPEN

GOLDUST LEGION LEANNA 94%
USA 067161125 GT3K BBR 100 JH1C
TATTOO / G125
DHIA HERD # 82-52-0377 CONTROL # 1125
2-10 305 3 22750 1.0 234 3.8 869 62DCR 1596C
4-01 297 3 13330 7.8 1036 3.9 515 DHIA 1782C
5-01 305 2 26270 6.4 1672 3.5 928 102DCR 3208C
7-06 305 2 27390 8.0 2195 3.5 961 102DCR 3322C
305 2X ME AVG 5L 22110M 1238F 809P 2514C
PPA 1608M 168F 72P / YD 269M 114F 38P
CDCB GPTA 05/02/2017 4RECS 92%R 85%ILE
-499M 31F 2P 288CM\$ 250NM\$ 164FM\$ 260GM\$
2.4PL 1.8DPR 1.2CCR 1.0HCR 2.67SCS
AJCA 05/02/2017 GPTAT 87%R 1.1 GJUI 21.2 GJPI 87%R 92

SISTER(S):
SRG ROYAL GANNON ELLE 92%
4-03 305 2 17320 4.3 742 3.4 586 102DCR 1997C
GRAND CHAMPION, 2016 WI HIGH PROTEIN JR SHOW
GRAND CHAMPION, 2015 WI HIGH PROTEIN SHOW
SUPREME CHAMPION, 2015 WI HIGH PROTEIN SHOW
HONORABLE MENTION GRAND CHAMPION, 2015 WI STATE JR SHOW
2ND SENIOR 2-YEAR-OLD, 2014 WISCONSIN STATE JR SHOW
RESERVE GRAND CHAMPION, 2014 WI HIGH PROTEIN SHOW

SIRE:
GOLDUST KARBALA LADD-ET
USA 117627303 GT50K BBR 100 JH1F JH2F 11JE1140
CDCB GPTA 04/01/2017 627DAUS 89HRDS 56%RIP
98%R -568M 0.31% 32F 32%ILE
98%R 0.08% -6P 265CM\$ 242NM\$ 190FM\$ 198GM\$
2.9PL -0.6DPR -0.4CCR 1.8HCR 2.85SCS
AJCA 04/01/2017 330DAUS
GPTAT 96%R 2.5 GJUI 34.8 GJPI 92%R 78

PINE HAVEN SENIOR
JECAN000010211025 GTHD BBR 100 JH1F JH2F 200JE420
CDCB GPTA 04/01/2017 5446DAUS 1490HRDS 2%RIP
99%R -289M 0.03% -7F 14%ILE
99%R 0.02% -6P 45CM\$ 41NM\$ 30FM\$ 78GM\$
2.3PL 2.5DPR 2.2CCR 0.2HCR 3.02SCS
AJCA 04/01/2017 3183DAUS
GPTAT 97%R 0.0 GJUI 7.2 GJPI 97%R 13

DAM:
SRG ROYAL SENIOR ELSIE {6}
USA 117347757
TATTOO / G286
DHIA HERD # 35-60-0891 CONTROL # 612
2-01 305 2 10820 4.7 511 3.5 381 85DCR 1317C
3-03 305 2 12470 4.5 563 3.6 443 102DCR 1514C
4-04 305 2 15050 4.6 691 3.8 572 102DCR 1900C
5-04 305 2 15990 4.3 688 3.7 595 102DCR 1927C
305 2X ME AVG 4L 14230M 646F 525P 1756C
3-07 86% 4-09 86%
ST SR DF RA RW RL FA FU RH RUW UC UD TP TL RTR RTS
42 34 38 28 38 32 26 24 36 30 25 35 27 31 22 34
PPA -3195M -117F -83P / YD -2412M -78F -61P
CDCB PTA 04/01/2017 4RECS 56%R 11%ILE
-1077M -30F -26P -84CM\$ -100NM\$ -136FM\$ -41GM\$
2.0PL 3.0DPR 2.5CCR 0.3HCR 2.81SCS
AJCA 04/01/2017 PTAT 36%R -0.6 JUI 1.6 JPI 46%R -26

SRG ROYAL J IMPERIAL IDA {5}
USA 003932214
TATTOO / G42
DHIA HERD # 35-14-1521 CONTROL # 73
4-10 305 2 11862 5.3 629 3.8 456 DHIR 1578C
5-11 305 2 13541 5.5 746 3.9 524 DHIR 1814C
6-11 305 2 11793 5.5 644 4.0 466 DHIR 1614C
8-02 305 2 13754 5.3 728 3.9 538 DHIR 1863C
9-03 303 2 13415 5.5 734 3.9 522 DHIR 1807C
10-02 305 2 12440 5.2 649 3.9 490 DHIR 1697C
11-02 305 2 11067 5.4 593 3.9 436 DHIR 1510C
12-03 305 2 11673 5.4 634 3.8 439 DHIR 1519C
13-03 305 2 11217 5.1 575 4.0 447 DHIR 1542C
14-04 305 2 10302 5.5 565 4.0 408 DHIR 1413C
PPA -3424M -25F -68P / YD -3762M -61F -85P
CDCB PTA 04/01/2017 5RECS 65%R 5%ILE
-1901M -37F -44P -168CM\$ -198NM\$ -268FM\$ -129GM\$
1.3PL 3.0DPR 2.6CCR -0.1HCR 2.68SCS
LIFETIME TOTALS: 156,263M, 8,411F, 6,194P
SIRE: MEADOW LAWN J IMPERIAL 50R-ET GJPI -92 1%ILE

SISTER(S):
SRG ROYAL GALAXY INGRID {5} 85%
4-03 305 2 15320 5.3 813 3.9 603 100DCR 2087C

NEXT DAM:
PRICELAND SQUIRE IVY {4} 81%
SIRE: SQUIRE GJPI -55 2%ILE

4TH DAM:
SMITH FARMS BOSS INGRID {3} 85%
7-00 305 2 16540 5.9 971 4.1 674 DHIR 2195C



**ALL LYNN'S IRWIN TRISTA-ET, VG-85%
SELLING AS LOT 3**



**ALL LYNN IRWIN TABITHA-ET, VG-87%
SISTER TO LOT 3**



**HEARTLAND JIMMIE TUSCON-ET, E-91%
SISTER TO THE DAM OF LOT 3**



**HEARTLAND NATHAN TEXAS-ET, E-95%
GRANDAM OF LOT 3**



**HEARTLAND MOR TULSA, E-90%
GREAT-GRANDAM OF LOT 3**



**HEARTLAND MANNIX TYME, E-92%
FOURTH DAM OF LOT 3**

LOT 3 ALL LYNNS IRWIN TRISTA-ET USA 118380023 GT8K

BORN 01/15/2013 TATTOO / A1705 BBR 100
 DHIA HERD # 35-31-0605 CONTROL # 1705
 FEMALE EFI 8.8% JH1F JH2F

ENGEL JIM & JESSICA OWNER
 KEWAUNEE, WI

1-09 305 3 16870 4.4 745 3.3 561 104DCR 1937C
 305 2X ME AVG 1L 19473M 869F 665P 2297C

ALLEN, DAVID BREEDER
 REEDSBURG, WI

2-04 84% 3-05 85%
 ST SR DF RA RW RL FA FU RH RUW UC UD TP TL RTR RTS
 40 44 28 21 36 28 27 46 43 33 32 38 30 16 35 31

FRESH: 01/04/2016
 BRED: 08/17/2016 DUE: 05/23/2017 TO
 JX AHLEM JUMBO KNIGHT {5}-ET
 USA 074067461 14JE719
 CDCB GPTA 04/01/2017
 74%R 394M 0.10% 39F 51%ILE
 74%R 0.05% 23P 355CM\$ 334NM\$ 286FM\$ 251GM\$
 4.7PL -1.3DPR -0.8CCR 1.0HCR 2.94SCS
 AJCA 04/01/2017 ODAUS
 GPTAT 73%R 1.9 GJUI 30.9 GJPI 68%R 104

PPA -568M -11F -14P / YD -215M -8F -5P
 CDCB GPTA 05/02/2017 1RECS 79%R 60%ILE
 258M 18F 12P 160CM\$ 152NM\$ 135FM\$ 39GM\$
 2.2PL -3.8DPR -4.0CCR -1.1HCR 3.00SCS
 AJCA 05/02/2017 GPTAT 79%R 2.0 GJUI 27.6 GJPI 74%R 45
 ST SR DF RA RW RL FA FU RH RUW UC UD TP TL
 0.3 0.1 0.9 L0.3 0.1 P0.8 S0.6
 FU RH RUW UC UD TP TL
 2.9 2.4 0.7 0.1 S2.4 C0.5 S0.8

DAUGHTER(S):
 JESSIE JAMES CHILI TINA 8897-ET 86%
 PROJECTED TO 19,061M, 779F, 667P ACTUAL AT 1-10
 JESSIE JAMES EDDIE TRISHA 8825-ET 80%

5 BROTHERS IN A.I. SAMPLING

SISTER(S):
 HEARTLAND JUPITER TWILIGHT 82%
 2-00 305 3 21580 4.9 1068 3.5 757 93DCR 2616C
 ALL LYNNS IRWIN TRACY-ET 86%
 1-11 305 3 20590 4.5 934 3.3 687 93DCR 2373C
 ALL LYNNS IRWIN TABITHA-ET 87%
 1-11 305 3 20150 4.5 898 3.4 676 91DCR 2335C
 ALL LYNNS SAMSON TIFFANY-ET 90%
 2-01 305 2 20590 5.1 1058 3.6 740 96DCR 2558C
 ALL LYNNS PERFORM TRIXIE-ET 86%
 3-03 305 2 19090 4.8 907 3.5 661 98DCR 2284C
 ALL LYNNS CRITIC TEMPEST-ET 83%
 1-10 305 3 21000 4.5 948 3.3 688 92DCR 2375C
 ALL LYNNS CRITIC TEASE-ET 9%
 1-08 294 3 16550 4.6 764 3.5 574 56DCR 1983C

SIRE:
 ALL LYNNS VALENTINO IRWIN-ET
 USA 117423084 GT50K BBR 100 JH1C JH2F 7JE1163
 CDCB GPTA 04/01/2017 2259DAUS 393HRDS 25%RIP
 99%R 377M 0.03% 24F 39%ILE
 99%R 0.01% 16P 286CM\$ 276NM\$ 254FM\$ 160GM\$
 4.1PL -3.1DPR -3.2CCR 1.3HCR 2.93SCS
 AJCA 04/01/2017 1209DAUS
 GPTAT 99%R 1.8 GJUI 25.8 GJPI 96%R 80

DAM:
 HEARTLAND MERCHANT TEXHOMA-ET
 USA 067232283 GT50K BBR 100 JH1F JH2F
 TATTOO / 2283
 DHIA HERD # 35-57-0960 CONTROL # 2283
 PPA -1610M 22F -4P / YD -5834M -32F -76P
 CDCB GPTA 05/02/2017 1RECS 86%R 34%ILE
 17M 16F 8P 65CM\$ 54NM\$ 26FM\$ -44GM\$
 0.8PL -3.9DPR -3.9CCR -2.0HCR 3.03SCS
 AJCA 05/02/2017 GPTAT 82%R 1.3 GJUI 13.6 GJPI 79%R 13

9 BROTHERS IN A.I. SAMPLING

SISTER(S):
 HEARTLAND MILITIA TYLER 90%
 7-00 305 3 24540 4.5 1103 3.6 886 97DCR 2993C
 4TH TWO-YEAR-OLD, 2010 SOUTHWESTERN EXPOSITION
 5TH TWO-YEAR-OLD, 2010 SAN ANTONIO STOCK JUNIOR SHOW
 HEARTLAND JIMMIE TUCSON-ET 91%
 4-04 305 3 19080 4.9 936 3.9 742 96DCR 2528C
 HEARTLAND JIMMIE TENNESSEE 88%
 3-01 305 3 20740 4.2 874 3.7 772 93DCR 2471C
 HEARTLAND ARTIST TACOMA-ET 88%
 4-04 305 3 28070 5.3 1481 3.5 970 93DCR 3352C
 HEARTLAND IMPRESS TAMPA-ET 91%
 4-03 305 3 25110 3.6 907 3.4 864 104DCR 2650C
 HEARTLAND IMPRESS TULIP-ET 92%
 2-10 305 3 18860 5.0 938 4.2 787 104DCR 2598C
 HEARTLAND FASTRACK TEMPE-ET 88%
 2-01 305 2 15900 4.3 683 3.5 551 96DCR 1855C
 RANKS ON THE TOP 1-1/2% LIST FOR JPI
 HEARTLAND IRWIN TASHA-ET 90%
 2-10 305 3 21770 3.8 833 3.9 852 104DCR 2521C
 HEARTLAND IRWIN TERRA-ET 90%
 2-00 305 3 19350 4.5 876 3.6 692 88DCR 2360C
 HEARTLAND FRONTRUNNER TRINITY-ET 90%
 1-05 305 2 13720 5.3 732 4.0 542 60DCR 1876C
 HEARTLAND FRANKLIN TRACY-ET 90%
 1-10 305 2 16280 5.3 867 3.8 617 97DCR 2135C

ALL LYNNS LOUIE VALENTINO-ET
 USA 116279413 GT50K BBR 100 JH1C JH2F 7JE1038
 CDCB GPTA 04/01/2017 11313DAUS 1310HRDS 21%RIP
 99%R 694M -0.06% 22F 52%ILE
 99%R -0.01% 24P 341CM\$ 335NM\$ 322FM\$ 208GM\$
 6.2PL -2.3DPR -2.8CCR 0.6HCR 3.00SCS
 AJCA 04/01/2017 5463DAUS
 GPTAT 99%R 2.0 GJUI 18.2 GJPI 99%R 87
 JARS OF CLAY IATOLA 16710 2751 87%
 USA 067142751 GT50K BBR 100 JH1F JH2F
 DHIA HERD # 35-57-1394 CONTROL # 2751
 2-03 305 3 20230 4.6 924 3.6 727 92DCR 2485C
 305 2X ME AVG 1L 21994M 1031F 814P 2778C
 PPA 403M 22F 26P / YD 155M 19F 17P
 CDCB GPTA 05/02/2017 1RECS 87%R 46%ILE
 353M 15F 13P 103CM\$ 101NM\$ 98FM\$ 64GM\$
 0.2PL -1.5DPR -1.4CCR 1.1HCR 3.09SCS
 AJCA 05/02/2017 GPTAT 84%R 0.7 GJUI 0.0 GJPI 82%R 27

SUNSET CANYON MERCHANT-ET
 USA 114256027 GT50K BBR 100 JH1C JH2F 11JE884
 CDCB GPTA 04/01/2017 2037DAUS 242HRDS 4%RIP
 99%R 28M 0.14% 29F 17%ILE
 99%R 0.04% 9P 82CM\$ 71NM\$ 43FM\$ -49GM\$
 0.4PL -4.7DPR -5.0CCR -2.7HCR 3.03SCS
 AJCA 04/01/2017 1419DAUS
 GPTAT 99%R 1.4 GJUI 16.0 GJPI 98%R 19
 HEARTLAND NATHAN TEXAS-ET 95%
 USA 067041437 GT50K BBR 100 JH1F JH2F
 DHIA HERD # 48-89-0168 CONTROL # 1437
 1-08 305 3 20350 4.3 882 3.7 750 91DCR 2452C
 2-10 305 3 21850 4.6 1008 3.9 843 93DCR 2785C
 3-11 305 3 26340 4.3 1130 3.8 991 92DCR 3185C
 5-01 305 3 25940 4.6 1185 3.7 963 94DCR 3232C
 7-00 183 3 17610 4.8 844 3.5 610 79DCR 2108C
 305 2X ME AVG 5L 21944M 1006F 828P 2737C
 PPA 1608M 26F 68P / YD 956M 23F 51P
 CDCB GPTA 05/02/2017 5RECS 92%R 41%ILE
 196M 5F 16P 97CM\$ 83NM\$ 49FM\$ 28GM\$
 1.1PL -2.1DPR -1.4CCR 0.2HCR 3.06SCS
 AJCA 05/02/2017 GPTAT 88%R 1.3 GJUI 17.6 GJPI 86%R 34
 SIRE: WETUMPKA LEMVIG NATHAN-ET GJPI 9 12%ILE

SISTER(S):
 HEARTLAND NATHAN TUSCANY-ET 83%
 1-08 305 3 19670 5.5 1077 3.5 698 93DCR 2413C
 NEXT DAM:
 HEARTLAND MOR TULSA 90%
 4-08 305 3 20090 5.6 1132 3.5 710 101DCR 2454C
 SOLD IN THE 2005 HEARTLAND PRODUCTION PREMIER SALE FOR \$5,000
 SIRE: WILSONVIEW KHAN MORGAN-ET GJPI -9 11%ILE

4TH DAM:
 HEARTLAND MANNIX TYME 92%
 7-05 305 3 24820 4.5 1112 3.6 896 92DCR 3021C

LOT 4 HUFF DAZZLER 2 USA 067105052

BORN 12/15/2014 TATTOO H2 / H2 P8
 FEMALE EFI 8.5% AMERICAN ID 2 / 2

HUFF, JEFF BREEDER & OWNER
 SHARON, WI

1-07 255 2 12220 4.9 602 3.6 434 RIP
 PA 608M 34F 20P
 273CM\$ 266NM\$ 253FM\$
 2.6PL -1.2DPR -1.4CCR 1.1HCR 2.90SCS
 PA TYPE 1.0 JPI 34%R 78
 ST SR DF RA RW RL FA FU
 1.7 0.3 0.7 L1.1 0.2 S0.5 S0.1 1.0
 RH RUW UC UD TP TL RTR RTS
 0.8 0.4 0.0 S1.2 W0.1 S0.3

FRESH: 08/07/2016
 BRED: 09/12/2016 DUE: 06/18/2017 TO
 JX FARIA BROTHERS REVOLUTION {2}-ET
 JEB40003012229190 14JE678
 CDCB GPTA 04/01/2017
 71%R 1639M -0.17% 44F 81%ILE
 72%R -0.03% 50P 439CM\$ 437NM\$ 436FM\$ 363GM\$
 4.3PL 0.3LIV -0.6DPR -0.3CCR -1.2HCR 3.04SCS
 AJCA 04/01/2017 ODAUS
 GPTAT 68%R 1.3 GJUI 15.2 GJPI 65%R 128
 43 LBS. MILK APRIL TEST WITH 5.6% FAT AND 3.6% PROTEIN
 SCC: 74

SIRE:
 PEARLMONT VALENTINO DAZZLER
 USA 067139445 GT80K BBR 100 JH1C JH2F 1JE826
 CDCB GPTA 04/01/2017 877DAUS 92HRDS 75%RIP
 98%R 832M 0.06% 53F 78%ILE
 98%R 0.00% 30P 447CM\$ 433NM\$ 403FM\$ 327GM\$
 4.6PL 2.9LIV -1.7DPR -1.5CCR 2.1HCR 2.84SCS
 AJCA 04/01/2017 194DAUS
 GPTAT 94%R 1.0 GJUI 11.0 GJPI 92%R 123

DAM:
 VAN DELL CAMPBELL 42
 USA 067158942
 DHIA HERD # 35-65-0179 CONTROL # 42
 1-09 305 2 17400 4.8 838 3.4 596 97DCR 2059C
 2-10 305 2 20640 4.1 838 3.4 709 98DCR 2322C
 305 2X ME AVG 2L 22272M 980F 770P 2585C
 2-02 80% 3-04 83%
 ST SR DF RA RW RL FA FU RH RUW UC UD TP TL RTR RTS
 36 35 33 26 34 27 34 37 26 34 27 25 30 13 31 30
 PPA 1807M 35F 48P / YD 1478M 38F 35P
 CDCB PTA 04/01/2017 2RECS 55%R 45%ILE
 383M 14F 10P 98CM\$ 99NM\$ 102FM\$ 76GM\$
 0.5PL -0.9LIV -0.6DPR -1.2CCR 0.1HCR 2.96SCS
 AJCA 04/01/2017 PTAT 49%R 1.0 JUI 9.7 JPI 45%R 33

ALL LYNN'S LOUIE VALENTINO-ET
 USA 116279413 GT50K BBR 100 JH1C JH2F 7JE1038
 CDCB GPTA 04/01/2017 11313DAUS 1310HRDS 21%RIP
 99%R 694M -0.06% 22F 52%ILE
 99%R -0.01% 24P 341CM\$ 335NM\$ 322FM\$ 208GM\$
 6.2PL 3.0LIV -2.3DPR -2.8CCR 0.6HCR 3.00SCS
 AJCA 04/01/2017 5463DAUS
 GPTAT 99%R 2.0 GJUI 18.2 GJPI 99%R 87
 PEARLMONT RESTORE DIANE-ET 82%
 USA 116575902 GT50K BBR 100 JH1F JH2C
 TATTOO / P24
 DHIA HERD # 13-03-0223 CONTROL # 321
 2-09 305 2 15670 4.9 765 3.4 540 102DCR 1866C
 3-10 305 2 18200 4.9 894 3.5 643 102DCR 2222C
 4-11 305 2 20550 5.0 1030 3.6 732 102DCR 2530C
 6-04 305 2 18060 4.9 879 3.7 666 101DCR 2303C
 305 2X ME AVG 4L 18367M 908F 657P 2272C
 PPA 1354M 82F 50P / YD 1322M 73F 49P
 CDCB GPTA 05/02/2017 5RECS 85%R 96%ILE
 951M 36F 31P 339CM\$ 332NM\$ 318FM\$ 281GM\$
 3.2PL 0.6LIV -0.6DPR 0.1CCR 2.2HCR 2.92SCS
 AJCA 05/02/2017 GPTAT 83%R 0.0 GJUI -3.2 GJPI 80%R 97

CALAMITY'S ACTION CAMPBELL-ET
 USA 114644163 GTHD BBR 100 JH1F JH2F 14JE484
 CDCB GPTA 04/01/2017 972DAUS 232HRDS 4%RIP
 99%R 285M -0.05% 5F 18%ILE
 99%R -0.03% 4P 90CM\$ 94NM\$ 104FM\$ 61GM\$
 0.8PL 1.5LIV -0.9DPR -0.9CCR 0.8HCR 2.86SCS
 AJCA 04/01/2017 355DAUS
 GPTAT 97%R 0.7 GJUI 8.9 GJPI 96%R 30
 VAN DELL CELEB 928 86%
 USA 067098928

DHIA HERD # 35-65-0179 CONTROL # 928
 1-08 305 2 16810 4.9 821 3.6 597 97DCR 2064C
 4-01 305 2 18840 5.0 938 3.7 694 97DCR 2400C
 305 2X ME AVG 2L 21517M 1048F 776P 2682C
 PPA 1150M 101F 46P / YD 683M 73F 32P
 CDCB PTA 04/01/2017 3RECS 57%R 38%ILE
 130M 22F 8P 75CM\$ 70NM\$ 57FM\$ 62GM\$
 -0.1PL -2.4LIV -0.4DPR -0.5CCR 0.6HCR 3.04SCS
 AJCA 04/01/2017 PTAT 49%R 0.7 JUI 12.6 JPI 47%R 30
 SIRE: GALAXIES CELEBRITY-ET GJPI 44 18%ILE

SISTER(S):
 VAN DELL CELEBRITY 824 81%
 3-11 305 2 19360 4.5 876 3.5 676 98DCR 2336C

NEXT DAM:
 VAN DELL NATHAN 651 78%
 4-06 305 2 18190 4.9 885 3.5 641 98DCR 2215C
 SIRE: WETUMPKA LEMVIG NATHAN-ET GJPI 9 12%ILE

4TH DAM:
 VAN DELL TUCSON 552 82%
 1-10 305 2 15530 4.6 716 3.3 516 96DCR 1782C

LOT 5 JX VAN DELL HUFF SPITFIRE H3 {3} USA 067105053

BORN 03/09/2015 TATTOO H3 / H3 P1
 FEMALE EFI 6.9% AMERICAN ID 3 / 3

HUFF, JEFF OWNER
 SHARON, WI
 VANDELL FARMS INC BREEDER
 SHARON, WI

1-09 104 2 6158 3.9 243 3.1 189 RIP
 PA 661M 35F 21P
 98CM\$ 100NM\$ 102FM\$
 -0.4PL -0.4DPR -0.1CCR 0.6HCR 3.13SCS
 PA TYPE 0.6 JPI 34%R 28
 ST SR DF RA RW RL FA FU
 1.4 0.7 0.5 0.6 0.4 0.2 50.4 0.2
 RH RUW UC UD TP TL RTR RTS
 0.4 0.3 0.0 50.1 0.3 0.8

JX OOMSDALE TBONE GOLDA {3}-ET
 USA 067080468 GT50K BBR 88 JH1F JH2F 7JE1067
 CDCB GPTA 04/01/2017 4780DAUS 395HRDS 18%RIP
 99%R 1380M -0.08% 49F 24%ILE
 99%R -0.02% 45P 203CM\$ 206NM\$ 212FM\$ 122GM\$
 -1.6PL -1.9LIV -3.8DPR -3.1CCR 2.9HCR 3.30SCS
 AJCA 04/01/2017 1596DAUS
 GPTAT 99%R 1.1 GJUI 6.7 GJPI 99%R 67
 BUTTERCREST IATOLA SILK-ET 90%
 USA 115310203 GT3K BBR 100 JH1F
 TATTOO C234 / C234
 DHIA HERD # 35-31-0605 CONTROL # 110
 2-01 305 2 16960 5.2 886 3.6 616 95DCR 2130C
 3-03 305 2 18630 5.5 1020 3.7 690 76DCR 2387C
 7-03 305 3 15200 4.7 712 3.5 525 104DCR 1814C
 305 2X ME AVG 4L 16992M 862F 625P 2153C
 PPA -165M 22F 19P / YD -622M 8F -5P
 CDCB GPTA 05/02/2017 4RECS 88%R 23%ILE
 -662M 1F -10P 17CM\$ ONM\$ -41FM\$ 36GM\$
 -0.2PL -1.3LIV 1.3DPR 0.3CCR -0.4HCR 2.95SCS
 AJCA 05/02/2017 GPTAT 83%R 1.0 GJUI 6.3 GJPI 81%R 6

FRESH: 01/05/2017
 BRED: 05/04/2017 DUE: 02/07/2018 TO
 SUNSET CANYON MERICA-ET
 USA 118035334 29JE3884
 CDCB GPTA 04/01/2017 61DAUS 27HRDS 64%RIP
 90%R 74M 0.30% 62F 87%ILE
 90%R 0.15% 32P 524CM\$ 471NM\$ 347FM\$ 406GM\$
 4.8PL 0.8LIV -0.2DPR 0.7CCR 2.7HCR 2.83SCS
 AJCA 04/01/2017 36DAUS
 GPTAT 84%R 0.5 GJUI 5.0 GJPI 83%R 143
 BRED USING SEXED SEMEN
 48 LBS. MILK APRIL TEST WITH 4.5% FAT AND 3.2% PROTEIN
 SCC: 23

CAL-MART IMPULS NESTOR 3831 {5}
 USA 114118901 GT50K BBR 93 JH1F JH2F 1JE631
 CDCB GPTA 04/01/2017 1180DAUS 192HRDS 3%RIP
 99%R -164M 0.32% 54F 24%ILE
 99%R 0.15% 23P 230CM\$ 195NM\$ 106FM\$ 176GM\$
 -1.3PL 0.2LIV -0.5DPR 0.6CCR -1.5HCR 3.28SCS
 AJCA 04/01/2017 450DAUS
 GPTAT 97%R -1.1 GJUI -11.8 GJPI 97%R 54
 JX VANDELL GANNON 800 {1}
 USA 067066800
 DHIA HERD # 35-65-0179 CONTROL # 800
 PPA 1989M 7F -15P / YD 1276M 0F -61P
 CDCB PTA 04/01/2017 1RECS 50%R 44%ILE
 1442M 14F 18P 58CM\$ 94NM\$ 183FM\$ 81GM\$
 0.4PL -0.8LIV 0.0DPR -0.4CCR 0.8HCR 2.86SCS
 AJCA 04/01/2017 PTAT 30%R 0.3 JUI -1.4 JPI 42%R 23
 SIRE: JX OOMSDALE JACE GRATUDE GANNON {2}-ET GJPI 47 21%ILE

SISTER(S):
 JX VAN DELL VEGAS 121 {3} 80%
 1-07 305 2 15100 5.2 779 4.0 604 97DCR 2086C

SIRE:
 JX BELLWOOD GOLDA SPITFIRE {4}-ET
 USA 117936436 GT50K BBR 100 JH1F JH2F 14JE605
 CDCB GPTA 04/01/2017 392DAUS 94HRDS 79%RIP
 97%R 458M -0.02% 19F 14%ILE
 97%R -0.03% 9P 36CM\$ 50NM\$ 79FM\$ 38GM\$
 -1.0PL -1.9LIV -1.1DPR -0.9CCR 1.2HCR 3.19SCS
 AJCA 04/01/2017 143DAUS
 GPTAT 92%R 1.4 GJUI 10.4 GJPI 89%R 14

DAM:
 JX VAN DELL NESTOR 927 {2}
 USA 067098927
 DHIA HERD # 35-65-0179 CONTROL # 927
 1-09 305 2 15130 4.9 748 3.8 569 97DCR 1968C
 2-10 289 2 16860 5.1 863 3.9 654 98DCR 2263C
 3-09 290 2 18220 5.1 923 4.0 731 97DCR 2493C
 4-09 305 2 16580 4.9 817 3.9 647 98DCR 2206C
 305 2X ME AVG 4L 18852M 943F 734P 2523C
 2-00 80% 3-03 80%
 ST SR DF RA RW RL FA FU RH RUW UC UD TP TL RTR RTS
 35 38 31 24 35 28 19 34 27 31 33 20 29 32 29 35
 PPA -129M 23F 33P / YD 507M 48F 36P
 CDCB PTA 04/01/2017 4RECS 57%R 59%ILE
 448M 30F 21P 160CM\$ 149NM\$ 125FM\$ 143GM\$
 0.3PL -0.2LIV 0.4DPR 0.8CCR 0.0HCR 3.06SCS
 AJCA 04/01/2017 PTAT 47%R -0.2 JUI -10.0 JPI 46%R 42

NEXT DAM:
 UR CHAIN 00566 35650179 76%
 SIRE: SCHULTZ DECLO RESCUE GJPI -35 6%ILE
 4TH DAM:
 VAN DELL AVERY AVIVA 90%
 4-10 305 2 18550 4.4 820 3.7 695 94DCR 2277C



**YELLOW ROSE FELINA BELLE-ET, VG-89%
GREAT-GRANDAM OF LOT 6**



**RUDOLF BELLE, E-91%
FOURTH DAM OF LOT 6**



**DUNCAN BELLE, E-92%
7TH DAM OF LOT 6**

LOT 6 HILLVIEW MACKENZIE BELBOA USA 067273450 GT29K

BORN 04/28/2015 P7 BBR 100
 FEMALE EFI 8.5% AMERICAN ID 3450 / 3450
 JH1F JH2F

CDCB GPTA 05/02/2017 ORECS 72%R 91%ILE
 508M 57F 29P 311CM\$ 289NM\$ 240FM\$ 149GM\$
 1.8PL -4.4DPR -4.1CCR -3.2HCR 3.03SCS
 AJCA 05/02/2017 GPTAT 72%R 1.3 GJUI 6.9 GJPI 67%R 76
 ST SR DF RA RW RL FA
 1.0 0.4 1.9 L0.6 0.2 S0.5 S0.0
 FU RH RUW UC UD TP TL
 0.7 1.6 1.5 0.5 D0.3 C0.2 L0.2

BRED: 09/07/2016 DUE: 06/13/2017 TO
 HILLVIEW LISTOWEL-P
 USA 067333440 200JE1045
 CDCB GPTA 04/01/2017
 75%R 1055M 0.01% 51F 96%ILE
 76%R 0.04% 45P 587CM\$ 561NM\$ 502FM\$ 517GM\$
 6.5PL 1.1DPR 2.5CCR 2.3HCR 2.85SCS
 AJCA 04/01/2017 ODAUS
 GPTAT 75%R 1.1 GJUI 9.9 GJPI 70%R 172

SIRE:
 MISSISSKA MACKENZIE-ET
 JECAN000107987355 GT80K BBR 100 JH1F JH2F 200JE1007
 CDCB GPTA 04/01/2017 21DAUS 7HRDS 100%RIP
 83%R 233M 0.33% 77F 93%ILE
 84%R 0.13% 34P 546CM\$ 505NM\$ 406FM\$ 376GM\$
 5.1PL -2.4DPR -2.8CCR -2.4HCR 3.08SCS
 AJCA 04/01/2017 2DAUS
 GPTAT 75%R 1.5 GJUI 15.4 GJPI 76%R 138

DAM:
 HILLVIEW KYROS BAYAH
 USA 067253228 GT8K BBR 100 JH1F JH2F
 TATTOO K30 /
 DHIA HERD # 35-70-0033 CONTROL # 3228
 2-06 305 2 18240 4.9 892 3.5 643 97DCR 2222C
 305 2X ME AVG 2L 17711M 884F 670P 2299C
 3-01 86% 3-10 90%
 ST SR DF RA RW RL FA FU RH RUW UC UD TP TL RTR RTS
 42 43 34 28 38 29 26 40 42 35 32 32 34 28 38 34
 PPA 873M 77F 37P / YD 583M 56F 25P
 CDCB GPTA 05/02/2017 2RECS 78%R 28%ILE
 64M 24F 6P 31CM\$ 29NM\$ 21FM\$ -58GM\$
 -0.8PL -3.8DPR -3.3CCR -1.0HCR 3.15SCS
 AJCA 05/02/2017 GPTAT 78%R 0.6 GJUI 2.8 GJPI 73%R 0

WILLIAMS, HANNAH BREEDER & OWNER
 WILD ROSE, WI

ALL LYNNS VINNIE-ET
 USA 117655133 GT50K BBR 100 JH1F JH2F 200JE207
 CDCB GPTA 04/01/2017 162DAUS 96HRDS 15%RIP
 93%R 634M 0.20% 69F 76%ILE
 93%R 0.09% 42P 458CM\$ 423NM\$ 341FM\$ 273GM\$
 2.9PL -3.8DPR -3.8CCR -1.6HCR 3.07SCS
 AJCA 04/01/2017 105DAUS
 GPTAT 88%R 0.9 GJUI 2.5 GJPI 88%R 114

SUNSET CANYON MERCHANTS I MAID-ET
 USA 117763650 GT50K BBR 100 JH1C JH2F
 TATTOO / C84
 CDCB GPTA 05/02/2017 ORECS 79%R 90%ILE
 -57M 50F 14P 304CM\$ 281NM\$ 226FM\$ 199GM\$
 3.7PL -1.9DPR -1.7CCR -1.0HCR 3.06SCS
 AJCA 05/02/2017 GPTAT 77%R 1.1 GJUI 9.4 GJPI 75%R 72

SUNSET CANYON KYROS-ET
 USA 114704155 GT50K BBR 100 JH1F JH2F 7JE865
 CDCB GPTA 04/01/2017 4059DAUS 757HRDS 9%RIP
 99%R 381M -0.01% 16F 12%ILE
 99%R 0.02% 16P 35CM\$ 32NM\$ 25FM\$ -70GM\$
 -1.1PL -4.4DPR -3.9CCR -1.9HCR 3.17SCS
 AJCA 04/01/2017 1301DAUS
 GPTAT 99%R 0.6 GJUI 1.4 GJPI 98%R -1

MILLSTREAM JACE BELIA 1300 90%
 USA 067171300 GT3K BBR 100 JH1F
 DHIA HERD # 35-70-0033 CONTROL # 1805
 2-07 305 2 16040 5.4 861 3.7 597 97DCR 2065C
 3-10 305 2 17690 5.3 943 3.6 628 98DCR 2171C
 4-10 204 2 7920 5.2 414 3.5 279 90DCR 964C
 305 2X ME AVG 3L 16257M 861F 587P 2031C
 PPA -1715M -4F -61P / YD -1299M 7F -42P
 CDCB GPTA 05/02/2017 3RECS 79%R 28%ILE
 -239M 10F -5P 29CM\$ 25NM\$ 16FM\$ -20GM\$
 0.8PL -1.6DPR -1.8CCR -0.1HCR 2.98SCS
 AJCA 05/02/2017 GPTAT 77%R 0.7 GJUI 7.7 GJPI 73%R 6
 SIRE: WINDY WILLOW MONTANA JACE {6} GJPI 29 19%ILE

SISTER(S):
 MILLSTREAM HENERY ETTA BELLE-P 90%
 2-01 305 2 19920 5.0 996 3.5 689 94DCR 2381C
 MILLSTREAM JACE W4015 BELLE-ET 83%
 1-08 305 2 19340 5.0 961 3.7 719 78DCR 2487C
 MILLSTREAM JACE W4016 BELLA-ET 84%
 3-04 305 2 21100 5.0 1058 3.7 777 95DCR 2687C
 MILLSTREAM JACE BELLE-ET 82%
 2-10 262 2 17730 4.0 716 3.4 601 94DCR 1977C
 MILLSTREAM JACE BELLA-ET 90%
 2-07 305 2 19650 5.2 1020 3.8 745 97DCR 2578C

NEXT DAM:
 YELLOW ROSE FELINA BELLE-ET 89%
 3-06 305 2 19600 6.0 1177 3.9 771 100DCR 2669C
 SIRE: ISDK FYN LEMVIG GJPI -6 11%ILE

4TH DAM:
 RUDOLF BELLE 91%
 3-08 305 2 23980 4.9 1187 3.2 776 99DCR V 2518C



**JX BELLWOOD GOLDA SAVOY {4}, E-91%
DAM OF LOT 7**



**BELLWOOD CELEBRITY SASSY-ET, E-92%
GRANDAM OF LOT 7**



**BELLWOOD CELEBRITY SATIN-ET, E-90%
SISTER TO THE GRANDAM OF LOT 7**



**BUTTERCREST ROCKET SNAP, E-91%
FOURTH DAM OF LOT 7**

LOT 7 JX JESSIE JAMES HARRIS SUNDROP 9032 {5}-ET JE840003128611531 GT13K

BORN 02/11/2015 P9 BBR 100
 FEMALE EFI 7.6% AMERICAN ID 9032 / 9032
 JH1F JH2F

ENGEL JIM & JESSICA BREEDER & OWNER
 KEWAUNEE, WI

CDCB GPTA 05/02/2017 ORECS 74%R 99%ILE
 786M 54F 37P 483CM\$ 456NM\$ 397FM\$ 390GM\$
 4.2PL -0.9DPR 1.0CCR 1.3HCR 2.84SCS
 AJCA 05/02/2017 GPTAT 73%R 2.4 GJUI 29.8 GJPI 68%R 147
 ST SR DF RA RW RL FA
 2.0 1.3 1.0 L0.4 1.3 P1.0 S1.3
 FU RH RUW UC UD TP TL
 2.4 2.7 0.7 1.7 S2.3 C0.9 L1.3

FRESH: 05/03/2017
 SELLING OPEN

SISTER(S):

JX JESSIE JAMES CHARLEGMAGNE SUPRA {5}-E 85%
 JX JESSIE JAMES CHARLEGMAGNE SIENNA {5}- 87%
 JX JESSIE JAMES HARRIS SKITTLES {5}-ET 83%
 JX JESSIE JAMES HARRIS SUNKIST 9036 {5}- 83%
 JX JESSIE JAMES FORMIDABLE SECRET {5}-ET 85%

SIRE:

JX SCHULTZ VOLCANO HARRIS {4}
 USA 118157731 GT80K BBR 100 JH1F JH2F 29JE3866
 CDCB GPTA 04/01/2017 1351DAUS 61HRDS 86%RIP
 99%R 2062M -0.03% 92F 99%ILE
 99%R 0.03% 81P 739CM\$ 702NM\$ 619FM\$ 525GM\$
 5.0PL -4.3DPR -2.0CCR -0.8HCR 2.80SCS
 AJCA 04/01/2017 129DAUS
 GPTAT 93%R 1.3 GJUI 10.9 GJPI 91%R 213

DAM:

JX BELLWOOD GOLDA SAVOY {4}
 USA 067154806 GT8K BBR 100 JH1C JH2F
 DHIA HERD # 33-87-0722 CONTROL # 9806
 1-11 297 3 15592 5.2 810 3.5 548 99DCR 1894C
 2-10 277 3 12580 5.4 678 3.7 471 101DCR 1629C
 305 2X ME AVG 2L 16044M 842F 582P 2014C
 2-00 82% 2-04 87% 3-01 90% 3-05 91%
 ST SR DF RA RW RL FA FU RH RUW UC UD TP TL RTR RTS
 44 34 44 25 45 23 35 45 44 41 38 28 28 25 42 28
 PPA -1285M -62F -43P / YD -409M -19F -14P
 CDCB GPTA 05/02/2017 2RECS 80%R 43%ILE
 313M 13F 9P 87CM\$ 90NM\$ 95FM\$ 105GM\$
 0.0PL 0.1DPR 0.6CCR 2.8HCR 3.07SCS
 AJCA 05/02/2017 GPTAT 80%R 1.9 GJUI 21.2 GJPI 74%R 39

SISTER(S):

BELLWOOD TOPEKA SASSY 841 87%
 1-10 305 3 17690 5.4 957 3.6 629 93DCR 2174C
 GOLDEN-SPIKE LADD SHYKNOT-ET 84%

ALL LYNN'S LEGAL VOLCANO-ET

USA 117222807 GT50K BBR 100 JH1F JH2F 29JE3762
 CDCB GPTA 04/01/2017 3955DAUS 150HRDS 23%RIP
 99%R 1299M -0.04% 54F 75%ILE
 99%R -0.02% 43P 430CM\$ 420NM\$ 400FM\$ 333GM\$
 3.8PL -2.4DPR -0.4CCR 4.1HCR 2.91SCS
 AJCA 04/01/2017 566DAUS
 GPTAT 98%R 1.2 GJUI 12.8 GJPI 97%R 131
 JX SCHULTZ DALE HARMAIL {3} 86%
 USA 067269177 GT3K BBR 92 JH1F
 TATTOO L177 / L177
 DHIA HERD # 52-98-0014 CONTROL # 9177
 3-10 305 2 12870 4.6 597 3.6 465 103DCR 1599C
 4-10 209 2 13330 4.7 623 3.6 476 98DCR 1645C
 5-10 254 2 11630 4.2 493 3.6 424 103DCR 1377C
 6-10 209 2 8280 5.3 442 3.5 288 97DCR 995C
 305 2X ME AVG 6L 16972M 781F 600P 2039C
 PPA 1089M 1F 44P / YD 2094M 58F 75P
 CDCB GPTA 05/02/2017 5RECS 83%R 95%ILE
 955M 32F 35P 336CM\$ 322NM\$ 291FM\$ 238GM\$
 3.9PL -1.3DPR -0.6CCR -0.9HCR 2.89SCS
 AJCA 05/02/2017 GPTAT 77%R 0.4 GJUI 1.0 GJPI 76%R 89

JX OOMSDALE TBONE GOLDA {3}-ET

USA 067080468 GT50K BBR 88 JH1F JH2F 7JE1067
 CDCB GPTA 04/01/2017 4780DAUS 395HRDS 18%RIP
 99%R 1380M -0.08% 49F 24%ILE
 99%R -0.02% 45P 203CM\$ 206NM\$ 212FM\$ 122GM\$
 -1.6PL -3.8DPR -3.1CCR 2.9HCR 3.30SCS
 AJCA 04/01/2017 1596DAUS
 GPTAT 99%R 1.1 GJUI 6.7 GJPI 99%R 67

BELLWOOD CELEBRITY SASSY-ET 92%

USA 117077292 GT3K BBR 100 JH1C
 TATTOO / B697
 DHIA HERD # 82-52-0387 CONTROL # 5
 2-01 305 2 20410 4.8 986 3.6 740 96DCR 2559C
 5-04 305 2 20700 5.4 1123 3.4 697 101DCR 2407C
 305 2X ME AVG 2L 22578M 1152F 801P 2768C
 PPA -35M 42F -9P / YD -224M 38F -10P
 CDCB GPTA 05/02/2017 2RECS 80%R 25%ILE
 -360M 4F -13P 6CM\$ 9NM\$ 16FM\$ 66GM\$
 0.8PL 2.2DPR 1.4CCR 0.9HCR 2.96SCS
 AJCA 05/02/2017 GPTAT 77%R 1.6 GJUI 18.7 GJPI 74%R 11
*RESERVE GRAND CHAMPION, 2012 WI JERSEY BREEDERS PARISH 2
 1ST TWO-YEAR-OLD, 2012 WI JERSEY BREEDERS PARISH 2
 2ND THREE-YEAR-OLD, 2013 WI JERSEY BREEDERS PARISH 2
 6TH SENIOR THREE-YEAR-OLD, 2013 WI SPRING SPECTACULAR*
 SIRE: GALAXIES CELEBRITY-ET GJPI 44 18%ILE

SISTER(S):

BELLWOOD CELEBRITY SATIN-ET 90%
 2-01 305 2 23000 4.4 1022 3.7 842 96DCR 2803C
 BELLWOOD REACTION SAPPHIRE-ET 85%
 3-06 305 3 21040 5.1 1067 3.7 776 104DCR 2684C
 JX BELLWOOD GOLDA SEATTLE {4}-ET 90%
 4-03 305 2 21580 5.6 1208 4.1 876 104DCR 3034C

NEXT DAM:

BUTTERCREST IATOLA SILK-ET 90%
 3-03 305 2 18630 5.5 1020 3.7 690 76DCR 2387C
 SIRE: SC GOLD DUST PARAMOUNT IATOLA-ET GJPI 23 16%ILE

4TH DAM:

BUTTERCREST ROCKET SNAP 91%
 3-01 305 2 19730 5.9 1169 3.9 775 99DCR 2683C

**SELLING AS A GROUP OF 5, LOTS 100A TO 100E
 LOT 100A CKB BROILER SAIGE SUNSHINE JE840003013274636**

BORN 11/06/2014 P2
 FEMALE EFI 6.2% AMERICAN ID 948 / 948

BEYER, CLINTON BREEDER & OWNER
 MANAWA, WI

PA -593M 5F -4P
 107CM\$ 80NM\$ 16FM\$
 0.9PL 1.1DPR 1.2CCR -1.2HCR 2.87SCS
 PA TYPE -0.7 JPI 35%R 28
 ST SR DF RA RW RL FA
 -1.0 -0.4 -0.9 H0.6 -0.5 P0.4 S0.4
 FU RH RUW UC UD TP TL
 0.5 -0.5 -0.6 -0.7 S0.9 C0.3 S0.7

BRED: 08/27/2016 DUE: 06/02/2017 TO
 AHLEM MEGATRON WINDSTAR-ET
 USA 072520611 7JE1411
 CDCB GPTA 04/01/2017
 74%R 2M 0.29% 56F 47%ILE
 75%R 0.11% 23P 352CM\$ 314NM\$ 225FM\$ 252GM\$
 1.8PL -1.4DPR -1.2CCR -0.5HCR 2.96SCS
 AJCA 04/01/2017 ODAUS
 GPTAT 74%R 1.2 GJUI 15.5 GJPI 69%R 101
 SELLING AS A GROUP OF 5, LOTS 100A TO 100E

SIRE:
 ISDK DJ BROILER
 JEDNK000000302835 GT50K BBR 100 JH1F JH2F 236JE148
 CDCB GPTA 04/01/2017 3682DAUS 709HRDS 11%RIP
 96%R -1109M 0.36% 15F 19%ILE
 96%R 0.18% -8P 174CM\$ 128NM\$ 20FM\$ 165GM\$
 1.9PL 2.6DPR 3.4CCR -1.4HCR 2.85SCS
 AJCA 04/01/2017 1867DAUS
 GPTAT 90%R -0.8 GJUI 10.2 GJPI 90%R 49

DAM:
 CKB LEXINGTON SNICKER SAIGE
 USA 067036747
 DHIA HERD # 35-69-0084 CONTROL # 996
 2-05 305 2 13190 3.7 483 3.4 444 101DCR 1388C
 3-08 305 2 13790 4.4 612 3.4 474 102DCR 1634C
 4-10 305 2 16700 3.4 563 3.4 575 102DCR 1699C
 5-11 305 2 15850 3.8 604 3.4 545 102DCR 1722C
 305 2X ME AVG 4L 15902M 596F 540P 1701C
 2-07 78% 3-09 79% 7-07 80%
 ST SR DF RA RW RL FA FU RH RUW UC UD TP TL RTR RTS
 42 38 30 23 42 29 27 24 40 37 36 12 31 24 29 29
 PPA 525M -31F 10P / YD -3M -17F 5P
 CDCB PTA 04/01/2017 5RECS 55%R 29%ILE
 -76M -6F 1P 40CM\$ 31NM\$ 11FM\$ 14GM\$
 -0.1PL -0.5DPR -1.0CCR -0.9HCR 2.88SCS
 AJCA 04/01/2017 PTAT 48%R -0.5 JUI -4.5 JPI 48%R 7

SISTER(S):
 CKB GENESIS SNICKERS SAWYER 84%
 3-01 305 2 16760 4.3 727 3.7 623 95DCR 2028C

ISDK JAS BUNGY
 JEDNK000000301617 GT50K BBR 100 JH1F JH2F 228JE105
 CDCB GPTA 04/01/2017 8745DAUS 1023HRDS 6%RIP
 98%R -365M 0.21% 24F 29%ILE
 98%R 0.09% 5P 258CM\$ 230NM\$ 163FM\$ 285GM\$
 3.0PL 4.1DPR 2.9CCR 0.2HCR 2.90SCS
 AJCA 04/01/2017 4829DAUS
 GPTAT 95%R -0.9 GJUI -4.3 GJPI 94%R 68

DNK DAM OF DJ BROILER
 JEDNK001890301324
 CDCB PTA 04/01/2017 ORECS 64%R 55%ILE
 -401M 30F 10P 170CM\$ 133NM\$ 43FM\$ 132GM\$
 -0.4PL 0.1DPR 1.8CCR -0.2HCR 2.92SCS

WOODSTOCK LEXINGTON-ET
 USA 112012496 GT50K BBR 100 JH1C JH2F 29JE3314
 CDCB GPTA 04/01/2017 7275DAUS 936HRDS 5%RIP
 99%R -386M 0.17% 15F 18%ILE
 99%R 0.07% 0P 105CM\$ 86NM\$ 41FM\$ 77GM\$
 -0.9PL -0.2DPR -1.3CCR -0.3HCR 2.99SCS
 AJCA 04/01/2017 2362DAUS
 GPTAT 99%R 0.3 GJUI -0.8 GJPI 99%R 22

CKB BOLD SABRINA SNICKERS 80%
 USA 111346552
 TATTOO / CK65
 DHIA HERD # 35-69-0084 CONTROL # 745
 2-05 305 2 14940 4.0 596 3.3 493 100DCR 1635C
 3-06 305 2 18560 4.2 780 3.4 630 100DCR 2119C
 4-07 305 2 18870 4.2 792 3.5 656 100DCR 2176C
 5-08 305 2 16290 4.4 722 3.6 580 100DCR 1959C
 6-08 305 2 21840 4.2 925 3.3 731 99DCR 2490C
 7-10 233 2 16860 4.3 726 3.3 553 98DCR 1909C
 305 2X ME AVG 6L 19628M 818F 656P 2211C
 PPA 673M -9F 15P / YD -39M -26F -4P
 CDCB PTA 04/01/2017 5RECS 59%R 13%ILE
 -86M -16F -4P -70CM\$ -72NM\$ -77FM\$ -76GM\$
 -0.4PL -0.2DPR 0.2CCR -1.3HCR 2.84SCS
 AJCA 04/01/2017 PTAT 51%R -1.1 JUI -16.2 JPI 49%R -26
 SIRE: MVF BOLD VENTURE DANIEL GJPI 1 16%ILE

NEXT DAM:
 CKB SPECIALIST SHERI SABRINA (TWIN) 88%
 4-04 305 2 22010 5.2 1139 3.5 772 93DCR 2668C
 SIRE: SPECIALIST-ET GJPI -65 1%ILE

4TH DAM:
 CKB CARMEL TESSIE SHERI 89%
 5-06 305 2 18270 4.7 857 3.6 659 100DCR 2142C

**SELLING AS A GROUP OF 5, LOTS 100A TO 100E
 LOT 100B CKB FRONTRUNNER RAVEN RIDER JE840003013274630**

BORN 03/30/2015 P1
 FEMALE EFI 7.2% AMERICAN ID 954 / 954

BEYER, CLINTON
 MANAWA, WI

BREEDER & OWNER

PA -320M 17F -7P
 109CM\$ 101NM\$ 85FM\$
 1.6PL 0.6DPR -0.5CCR -0.3HCR 2.89SCS
 PA TYPE 0.5 JPI 34%R 30
 ST SR DF RA RW RL FA
 1.6 0.1 0.3 H0.3 0.4 S0.4 S0.3
 FU RH RUW UC UD TP TL
 0.9 0.2 0.1 0.7 S1.7 W0.4 L0.2

HAWARDEN IMPULS PREMIER
 USA 067107510 GT50K BBR 100 JH1C JH2F 29JE3756
 CDCB GPTA 04/01/2017 4915DAUS 701HRDS 18%RIP
 99%R -668M 0.29% 25F 38%ILE
 99%R 0.16% 7P 308CM\$ 268NM\$ 170FM\$ 254GM\$
 4.3PL 1.8DPR 0.2CCR 0.5HCR 3.07SCS
 AJCA 04/01/2017 2716DAUS
 GPTAT 99%R 1.0 GJUI 11.8 GJPI 99%R 79

BRED: 08/30/2016 DUE: 06/05/2017 TO
 AHLEM MEGATRON WINDSTAR-ET
 USA 072520611 7JE1411
 CDCB GPTA 04/01/2017
 74%R 2M 0.29% 56F 47%ILE
 75%R 0.11% 23P 352CM\$ 314NM\$ 225FM\$ 252GM\$
 1.8PL -1.4DPR -1.2CCR -0.5HCR 2.96SCS
 AJCA 04/01/2017 ODAUS
 GPTAT 74%R 1.2 GJUI 15.5 GJPI 69%R 101
 SELLING AS A GROUP OF 5, LOTS 100A TO 100E

DP IATOLA FLOWER 16 90%
 USA 115517123 GT3K BBR 100 JH1F
 TATTOO / D016
 DHIA HERD # 92-20-7001 CONTROL # 16
 2-09 288 2 18910 5.0 937 3.6 674 103DCR 2330C
 3-08 305 2 20400 5.7 1171 3.7 764 104DCR 2643C
 305 2X ME AVG 2L 21920M 1158F 798P 2758C
 PPA 3377M 207F 116P / YD 2488M 162F 90P
 CDCB GPTA 05/02/2017 2RECS 91%R 56%ILE
 171M 29F 11P 149CM\$ 136NM\$ 107FM\$ 87GM\$
 -0.1PL -1.5DPR -2.0CCR -0.9HCR 2.87SCS
 AJCA 05/02/2017 GPTAT 87%R 1.3 GJUI 14.2 GJPI 85%R 46

SIRE:
 DP FRONTRUNNER-ET
 USA 067431362 GT50K BBR 100 JH1F JH2F 200JE514
 CDCB GPTA 04/01/2017 909DAUS 164HRDS 47%RIP
 98%R -291M 0.21% 27F 24%ILE
 98%R 0.06% 0P 226CM\$ 210NM\$ 175FM\$ 189GM\$
 2.4PL 0.5DPR -0.8CCR -0.3HCR 2.97SCS
 AJCA 04/01/2017 412DAUS
 GPTAT 97%R 1.6 GJUI 25.1 GJPI 92%R 66

MVF JEVOON LOTTO-ET
 JE840003004222446 GT50K BBR 100 JH1F JH2F 14JE537
 CDCB GPTA 04/01/2017 1052DAUS 215HRDS 7%RIP
 99%R 399M 0.16% 52F 41%ILE
 99%R -0.01% 12P 287CM\$ 280NM\$ 266FM\$ 224GM\$
 2.1PL -0.6DPR -1.3CCR -0.1HCR 2.78SCS
 AJCA 04/01/2017 459DAUS
 GPTAT 98%R 0.5 GJUI -0.4 GJPI 97%R 72

DAM:
 CKB LOTTO RUTHANN RAVEN
 USA 067089871
 DHIA HERD # 35-69-0084 CONTROL # 808
 2-04 304 2 11900 4.6 542 3.3 393 100DCR 1357C
 305 2X ME AVG 1L 14433M 655F 481P 1661C
 2-08 77% 3-06 77%
 ST SR DF RA RW RL FA FU RH RUW UC UD TP TL RTR RTS
 36 32 30 42 40 38 5 31 40 38 34 32 27 31 30 27
 PPA -220M 22F -22P / YD -492M 17F -28P
 CDCB PTA 04/01/2017 2RECS 54%R 21%ILE
 -348M 6F -14P -8CM\$ -8NM\$ -6FM\$ -6GM\$
 0.7PL 0.6DPR -0.1CCR -0.3HCR 2.81SCS
 AJCA 04/01/2017 PTAT 47%R -0.6 JUI -0.7 JPI 45%R -6

KEN KAY VALIANT REGINA RUTHANN 85%
 USA 067036745
 DHIA HERD # 35-69-0084 CONTROL # 994
 2-04 305 2 13080 4.4 574 3.5 456 101DCR 1549C
 4-01 305 2 13580 4.7 640 3.5 479 102DCR 1655C
 5-04 305 2 16400 4.8 786 3.4 560 102DCR 1935C
 6-06 305 2 7680 4.7 359 3.8 290 100DCR 977C
 305 2X ME AVG 4L 12995M 602F 462P 1580C
 PPA -2255M -64F -68P / YD -2388M -78F -74P
 CDCB PTA 04/01/2017 4RECS 56%R 2%ILE
 -1220M -42F -38P -286CM\$ -284NM\$ -281FM\$ -266GM\$
 0.4PL 0.3DPR 0.3CCR -1.0HCR 2.97SCS
 AJCA 04/01/2017 PTAT 48%R -0.7 JUI 3.0 JPI 45%R -88
 SIRE: ELLIOTTSD VALIANT-ET GJPI -145 0%ILE

NEXT DAM:
 KEN KAY MONTANA REGINA 87%
 7-03 305 2 19690 4.3 851 3.5 697 99DCR 2327C
 SIRE: ROCK MAPLE BROOK MONTANA-ET GJPI -54 3%ILE

4TH DAM:
 KEN KAY LEGEND RUBY RAPHAEL 90%
 9-04 305 2 17360 5.3 918 3.8 655 100DCR 2131C



**SELLING AS A GROUP
OF 5, LOTS 100A TO 100E**

**KEN KAY MOR LITA LUMINA, VG-82%
FOURTH DAM OF LOT 100C**

LOT 100C CKB ECLIPES LITA LEAH JE840003013274627

BORN 05/12/2015 PO
FEMALE EFI 7.2% AMERICAN ID 957 / 957

PA -469M 3F -9P
-80CM\$ -86NM\$ -101FM\$
-1.3PL -3.4DPR -2.5CCR 2.6HCR 3.10SCS
PA TYPE 1.0 JPI 32%R -4
ST SR DF RA RW RL FA
0.9 0.3 1.0 L0.5 0.3 S0.2 L0.2
FU RH RUW UC UD TP TL
0.5 1.0 0.8 1.1 S0.7 C1.2 L0.3

BRED: 09/05/2016 DUE: 06/11/2017 TO
BW KARBALA-ET
USA 115611760 11JE978
CDCB GPTA 04/01/2017 2931DAUS 275HRDS 9%RIP
99%R 33M 0.12% 26F 30%ILE
99%R 0.01% 3P 241CM\$ 236NM\$ 223FM\$ 166GM\$
3.9PL -1.3DPR -1.1CCR 0.3HCR 2.91SCS
AJCA 04/01/2017 1805DAUS
GPTAT 99%R 1.7 GJUI 26.0 GJPI 98%R 70
SELLING AS A GROUP OF 5, LOTS 100A TO 100E

SIRE:
MAACK DAIRY ECLIPES-P-ET
USA 114845461 GT50K BBR 100 JH1F JH2F 7JE860
CDCB GPTA 04/01/2017 12699DAUS 1683HRDS 12%RIP
99%R -620M 0.21% 11F 8%ILE
99%R 0.07% -9P -61CM\$ -69NM\$ -91FM\$ -174GM\$
-0.9PL -5.1DPR -3.6CCR 4.7HCR 3.24SCS
AJCA 04/01/2017 5501DAUS
GPTAT 99%R 1.2 GJUI 13.9 GJPI 99%R -20

DAM:
KEN KAY SOPRANO LORENA LITA
USA 067089876
DHIA HERD # 35-36-0133 CONTROL # 1465
PPA -1072M -69F -28P / YD -1196M -61F -33P
CDCB PTA 04/01/2017 2RECS 50%R 11%ILE
-318M -5F -8P -98CM\$ -102NM\$ -110FM\$ -114GM\$
-1.6PL -1.6DPR -1.4CCR 0.5HCR 2.95SCS
PA TYPE 0.8 JUI JPI 31%R 12

BEYER, CLINTON BREEDER & OWNER
MANAWA, WI

FOREST GLEN AVERY ACTION-ET
USA 111023978 GTHD BBR 100 JH1F JH2F 7JE590
CDCB GPTA 04/01/2017 23783DAUS 2781HRDS 4%RIP
99%R -332M -0.01% -18F 16%ILE
99%R 0.00% -12P 59CM\$ 62NM\$ 69FM\$ 68GM\$
3.0PL 1.1DPR 1.0CCR 3.0HCR 3.00SCS
AJCA 04/01/2017 12123DAUS
GPTAT 99%R 1.2 GJUI 16.0 GJPI 99%R 19
MILLSTREAM HENERY ETTA BELLE-P 90%
USA 113084847
TATTOO W10 / W10
DHIA HERD # 92-23-0420 CONTROL # 579
2-01 305 2 19920 5.0 996 3.5 689 94DCR 2381C
305 2X ME AVG 1L 24573M 1217F 857P 2962C
PPA 1161M 124F 48P / YD 327M 84F 21P
CDCB PTA 04/01/2017 2RECS 69%R 12%ILE
-366M 17F -7P -75CM\$ -79NM\$ -89FM\$ -152GM\$
-2.1PL -4.2DPR -2.9CCR 2.0HCR 3.08SCS
AJCA 04/01/2017 PTAT 60%R 0.0 JUI 0.0 JPI 62%R -27

BELLWOOD CELEBRITY SOPRANO-ET
USA 117077283 GT50K BBR 100 JH1C JH2F 7JE1105
CDCB GPTA 04/01/2017 97DAUS 62HRDS 2%RIP
93%R -51M 0.06% 9F 17%ILE
93%R 0.03% 4P 79CM\$ 69NM\$ 46FM\$ 71GM\$
0.8PL 0.0DPR -0.6CCR -0.5HCR 2.99SCS
AJCA 04/01/2017 49DAUS
GPTAT 89%R 1.4 GJUI 15.6 GJPI 88%R 30

KEN KAY HOVBORG LIBERTY LORENA
USA 067089809
DHIA HERD # 35-69-0084 CONTROL # 141
PPA -870M 7F -45P / YD -1009M -1F -69P
CDCB PTA 04/01/2017 1RECS 52%R 10%ILE
-510M 7F -14P -103CM\$ -108NM\$ -119FM\$ -144GM\$
-2.2PL -2.6DPR -1.6CCR 0.7HCR 2.90SCS
PA TYPE 0.2 JUI JPI 36%R -7
SIRE: ISDK DJ HOVBORG GJPI 37 19%ILE

NEXT DAM:
KEN KAY MERCEDES LUMINA LIBERTY 85%
3-03 305 2 17430 5.7 986 3.6 620 102DCR 2143C
SIRE: FERREIRA MANNIX MERCEDES-ET GJPI -79 1%ILE
4TH DAM:
KEN KAY MOR LITA LUMINA 82%
5-06 305 3 22230 5.3 1188 3.6 804 104DCR 2780C

**SELLING AS A GROUP OF 5, LOTS 100A TO 100E
LOT 100D CKB PILGRIM SAMMI SUE JE840003013274625**

BORN 06/10/2015 P3
FEMALE EFI 7.7% AMERICAN ID 959 / 959

PA -212M 16F 5P
169CM\$ 150NM\$ 104FM\$
2.2PL 0.1DPR -0.6CCR 1.0HCR 2.93SCS
PA TYPE 0.8 JPI 30%R 46
ST SR DF RA RW RL FA
1.3 0.6 0.6 L0.3 0.5 P0.2 S0.7
FU RH RUW UC UD TP TL
0.9 0.7 0.6 0.5 S0.8 C0.1 L0.3

BRED: 09/08/2016 DUE: 06/14/2017 TO
HEARTLAND IRWIN TEXAS-ET
USA 067312531 7JE1354
CDCB GPTA 04/01/2017 99DAUS 25HRDS 92%RIP
92%R 321M -0.09% -3F 24%ILE
92%R 0.01% 13P 205CM\$ 196NM\$ 177FM\$ 117GM\$
4.2PL -2.2DPR -2.0CCR 2.2HCR 2.91SCS
AJCA 04/01/2017 17DAUS
GPTAT 83%R 2.0 GJUI 31.0 GJPI 85%R 65
BRED USING SEXED SEMEN

SELLING AS A GROUP OF 5, LOTS 100A TO 100E

SISTER(S):
CKB FASTRACK SAMMI SUMMER 87%

SIRE:
HAWARDEN DIMENSION PILGRIM-ET
USA 067124673 GT50K BBR 100 JH1C JH2F 7JE1270
CDCB GPTA 04/01/2017
76%R -91M 0.30% 55F 62%ILE
77%R 0.16% 28P 427CM\$ 373NM\$ 248FM\$ 297GM\$
2.9PL -1.0DPR -2.0CCR 0.5HCR 2.87SCS
AJCA 04/01/2017 5DAUS
GPTAT 79%R 1.2 GJUI 13.1 GJPI 73%R 117

DAM:
CKB ACTION SHANIA SAMMI
USA 067089882
DHIA HERD # 35-36-0133 CONTROL # 1466
2-00 287 2 10490 3.6 382 3.4 355 98DCR 1103C
305 2X ME AVG 1L 14450M 516F 486P 1499C
2-02 79%
ST SR DF RA RW RL FA FU RH RUW UC UD TP TL RTR RTS
37 30 34 32 28 31 28 29 34 22 23 43 30 16 44 26
PPA -1847M -111F -81P / YD -1247M -84F -61P
CDCB PTA 04/01/2017 3RECS 54%R 13%ILE
-332M -24F -19P -89CM\$ -74NM\$ -41FM\$ -49GM\$
1.4PL 1.2DPR 0.8CCR 1.5HCR 2.99SCS
AJCA 04/01/2017 PTAT 45%R 0.4 JUI 5.8 JPI 45%R -26

BEYER, CLINTON BREEDER & OWNER
MANAWA, WI

SUNSET CANYON DIMENSION-ET
USA 117168914 GT50K BBR 100 JH1F JH2F 7JE1149
CDCB GPTA 04/01/2017 1255DAUS 207HRDS 5%RIP
99%R 69M 0.27% 58F 82%ILE
99%R 0.18% 39P 510CM\$ 447NM\$ 300FM\$ 392GM\$
4.2PL -0.4DPR 0.9CCR 4.3HCR 2.90SCS
AJCA 04/01/2017 503DAUS
GPTAT 98%R 0.2 GJUI 5.5 GJPI 97%R 148

HAWARDEN JACE PIX 95%
USA 114714077 GT3K BBR 100 JH1C
TATTOO / W339
DHIA HERD # 33-87-0722 CONTROL # 10
4-10 305 2 21410 4.8 1026 3.8 823 102DCR 2785C
5-10 305 2 20460 4.9 996 4.0 810 102DCR 2720C
7-01 305 2 16950 4.6 780 3.6 611 102DCR 2094C
8-11 305 2 17020 4.8 819 3.4 585 102DCR 2021C
305 2X ME AVG 7L 19710M 967F 753P 2557C
PPA -120M 84F 52P / YD -743M 49F 24P
CDCB GPTA 05/02/2017 5RECS 86%R 64%ILE
-460M 16F 6P 198CM\$ 165NM\$ 87FM\$ 133GM\$
2.6PL 0.2DPR -1.3CCR -0.4HCR 2.97SCS
AJCA 05/02/2017 GPTAT 82%R 1.1 GJUI 10.3 GJPI 81%R 51

FOREST GLEN AVERY ACTION-ET
USA 111023978 GTHD BBR 100 JH1F JH2F 7JE590
CDCB GPTA 04/01/2017 23783DAUS 2781HRDS 4%RIP
99%R -332M -0.01% -18F 16%ILE
99%R 0.00% -12P 59CM\$ 62NM\$ 69FM\$ 68GM\$
3.0PL 1.1DPR 1.0CCR 3.0HCR 3.00SCS
AJCA 04/01/2017 12123DAUS
GPTAT 99%R 1.2 GJUI 16.0 GJPI 99%R 19

CKB WASKO SAMARA SHANIA
USA 067089825
DHIA HERD # 35-69-0084 CONTROL # 160
PPA 380M 10F -34P / YD 934M 30F -26P
CDCB PTA 04/01/2017 1RECS 55%R 16%ILE
-148M -5F -12P -61CM\$ -48NM\$ -20FM\$ -20GM\$
0.7PL 1.2DPR 1.1CCR 0.0HCR 3.00SCS
AJCA 04/01/2017 PTAT 40%R -0.7 JUI -8.3 JPI 42%R -25
SIRE: IRISHTOWNS B140 IMPULS WASKO GJPI 31 18%ILE

SISTER(S):
CKB BARKLY SAMARA SHAWNA 81%
2-06 305 2 17170 4.2 717 3.1 540 100DCR 1863C

NEXT DAM:
CKB MANNIX SHANIA SAMARA 87%
6-06 305 2 20980 4.0 840 3.3 682 99DCR 2286C
SIRE: ROCK MAPLE BROOK MANNIX GJPI -65 2%ILE

4TH DAM:
CKB BIXBY SANDRA SHANIA 85%
3-08 305 2 20150 6.1 1237 3.5 698 95DCR 2412C

**SELLING AS A GROUP OF 5, LOTS 100A TO 100E
LOT 100E CKB VALENTINO LAINEY LEXI JE840003013274622**

BORN 07/07/2015 PO
FEMALE EFI 7.9% AMERICAN ID 962 / 962

PA -22M 11F 6P
-8CM\$ -10NM\$ -16FM\$
2.1PL -2.0DPR -2.3CCR -0.1HCR 3.17SCS
PA TYPE 1.5 JPI 36%R -10
ST SR DF RA RW RL FA
2.1 0.7 0.8 L0.5 0.7 P0.7 S0.7
FU RH RUW UC UD TP TL
1.6 1.0 0.7 0.2 S2.1 C0.7 L0.3

BRED: 09/13/2016 DUE: 06/19/2017 TO
SOONER CENTURION-ET
USA 000655767 7JE329
CDCB GPTA 04/01/2017 11432DAUS 2343HRDS 5%RIP
99%R -527M 0.05% -16F 6%ILE
99%R 0.03% -13P -113CM\$ -114NM\$ -120FM\$ -69GM\$
-1.4PL 0.7DPR 1.6CCR -0.4HCR 3.11SCS
AJCA 04/01/2017 5455DAUS
GPTAT 99%R 0.9 GJUI 6.1 GJPI 99%R -28
SELLING AS A GROUP OF 5, LOTS 100A TO 100E

SIRE:
ALL LYNNS LOUIE VALENTINO-ET
USA 116279413 GT50K BBR 100 JH1C JH2F 7JE1038
CDCB GPTA 04/01/2017 11313DAUS 1310HRDS 21%RIP
99%R 694M -0.06% 22F 52%ILE
99%R -0.01% 24P 341CM\$ 335NM\$ 322FM\$ 208GM\$
6.2PL -2.3DPR -2.8CCR 0.6HCR 3.00SCS
AJCA 04/01/2017 5463DAUS
GPTAT 99%R 2.0 GJUI 18.2 GJPI 99%R 87
DAM:
CKB TEQUILA LYRIC LAINEY
USA 067089875
DHIA HERD # 35-36-0133 CONTROL # 1468
2-01 305 2 7820 4.8 372 3.7 292 100DCR 1000C
305 2X ME AVG 1L 9822M 465F 370P 1257C
2-05 78%
ST SR DF RA RW RL FA FU RH RUW UC UD TP TL RTR RTS
45 34 30 30 36 28 36 36 34 22 25 46 24 26 28 24
PPA -2854M -92F -81P / YD -2684M -78F -73P
CDCB PTA 04/01/2017 3RECS 54%R 1%ILE
-1271M -33F -33P -357CM\$ -354NM\$ -354FM\$ -351GM\$
-2.0PL -1.6DPR -1.8CCR -0.8HCR 3.34SCS
AJCA 04/01/2017 PTAT 46%R 1.0 JUI 16.2 JPI 45%R-106

BEYER, CLINTON BREEDER & OWNER
MANAWA, WI

BHF-SSF PARADE LOUIE-ET
USA 113486117 GT50K BBR 100 JH1C JH2F 7JE738
CDCB GPTA 04/01/2017 5302DAUS 661HRDS 3%RIP
99%R 788M -0.19% -1F 7%ILE
99%R -0.02% 24P -98CM\$ -93NM\$ -82FM\$ -128GM\$
-3.2PL -2.7DPR -2.8CCR -0.7HCR 3.20SCS
AJCA 04/01/2017 1499DAUS
GPTAT 99%R 0.2 GJUI -6.4 GJPI 99%R -19
D&E PARAMOUNT VIOLET 90%
USA 067007718 GTHD BBR 100 JH1F JH2F
TATTOO / D7718
DHIA HERD # 35-57-0960 CONTROL # 7718
1-09 305 2 20540 4.6 954 3.3 684 94DCR 2362C
2-09 305 2 20550 4.5 921 3.4 705 94DCR 2436C
5-02 305 3 27600 4.2 1167 3.5 953 95DCR 3186C
305 2X ME AVG 3L 23841M 1059F 813P 2788C
PPA 4169M 158F 122P / YD 3689M 140F 117P
CDCB GPTA 05/02/2017 3RECS 96%R 99%ILE
1428M 52F 48P 438CM\$ 435NM\$ 427FM\$ 315GM\$
4.5PL -2.9DPR -1.0CCR 1.5HCR 3.18SCS
AJCA 05/02/2017 GPTAT 95%R 0.6 GJUI -1.5 GJPI 95%R 113

TOWER VUE PRIME TEQUILA-ET
USA 114816452 GTHD BBR 100 JH1F JH2F 76JE156
CDCB GPTA 04/01/2017 2868DAUS 982HRDS 14%RIP
99%R -1643M 0.27% -30F 0%ILE
99%R 0.11% -39P -425CM\$ -430NM\$ -447FM\$ -479GM\$
-2.2PL -4.0DPR -5.2CCR -1.8HCR 3.37SCS
AJCA 04/01/2017 2089DAUS
GPTAT 99%R 1.6 GJUI 23.9 GJPI 97%R -129
KEN KAY SAMBO LIESEL LYRIC 91%
USA 067036753
DHIA HERD # 35-69-0084 CONTROL # 1005
2-01 298 2 13110 4.6 602 3.6 473 101DCR 1618C
3-00 288 2 12230 5.1 620 3.6 445 102DCR 1539C
3-11 305 2 16250 4.5 731 3.7 607 102DCR 2012C
5-00 293 2 13780 4.0 548 3.5 488 102DCR 1554C
5-11 305 2 15860 4.4 699 3.6 577 102DCR 1919C
305 2X ME AVG 5L 15565M 702F 567P 1893C
PPA -1390M -37F -20P / YD -1536M -46F -34P
CDCB PTA 04/01/2017 5RECS 60%R 9%ILE
-870M -26F -22P -123CM\$ -127NM\$ -139FM\$ -84GM\$
0.4PL 1.1DPR 2.2CCR 1.2HCR 3.07SCS
AJCA 04/01/2017 PTAT 52%R 0.5 JUI 11.7 JPI 50%R -33
SIRE: LESTER SAMBO GJPI -36 6%ILE

NEXT DAM:
KEN KAY DELUXE LACEY LIESEL 73%
2-00 232 2 9430 5.1 479 3.6 344 98DCR 1189C
SIRE: ELLIOTT'S RENAISSANCE DELUXE GJPI -111 0%ILE
4TH DAM:
KEN KAY APEX LILLIAN LACEY 83%
2-00 260 2 13650 4.2 568 3.4 464 99DCR 1550C

**SELLING AS A GROUP OF 5, LOTS 101A TO 101E
 LOT 101A JX CKB DADDY SCARLET SABLE {6} JE840003013274616**

BORN 08/24/2015 P3
 FEMALE EFI 6.8% AMERICAN ID 968 / 968

BEYER, CLINTON BREEDER & OWNER
 MANAWA, WI

PA -248M 27F 5P
 174CM\$ 154NM\$ 107FM\$
 2.1PL -0.7DPR -0.3CCR 2.4HCR 3.02SCS
 PA TYPE 0.6 JPI 29%R 44
 ST SR DF RA RW RL FA
 0.7 0.7 0.3 L0.9 0.5 S0.1 S0.1
 FU RH RUW UC UD TP TL
 0.1 0.5 0.4 1.0 D0.4 C0.8 L0.2

CAL-MART RENEGADE HILARIO-ET
 USA 117542312 GT50K BBR 100 JH1F JH2F 29JE3791
 CDCB GPTA 04/01/2017 675DAUS 94HRDS 5%RIP
 98%R -273M 0.37% 61F 65%ILE
 98%R 0.14% 18P 424CM\$ 382NM\$ 282FM\$ 304GM\$
 3.8PL -0.7DPR -2.0CCR -1.4HCR 3.01SCS
 AJCA 04/01/2017 238DAUS
 GPTAT 97%R 0.3 GJUI 8.8 GJPI 94%R 107

BRED: 09/15/2016 DUE: 06/21/2017 TO
 HEARTLAND IRWIN TEXAS-ET
 USA 067312531 7JE1354
 CDCB GPTA 04/01/2017 99DAUS 25HRDS 92%RIP
 92%R 321M -0.09% -3F 24%ILE
 92%R 0.01% 13P 205CM\$ 196NM\$ 177FM\$ 117GM\$
 4.2PL -2.2DPR -2.0CCR 2.2HCR 2.91SCS
 AJCA 04/01/2017 17DAUS
 GPTAT 83%R 2.0 GJUI 31.0 GJPI 85%R 65
 BRED USING SEXED SEMEN
 SELLING AS A GROUP OF 5, LOTS 101A TO 101E

JX FARIA BROTHERS GOLDA 201248 {4}
 JE840003009474349
 DHIA HERD # 74-97-4513 CONTROL # 201248
 1-07 298 2 13170 5.2 685 3.6 480 100DCR 1660C
 305 2X ME AVG 1L 20519M 1029F 740P 2559C
 PPA 695M 35F 11P / YD 387M 37F 2P
 CDCB PTA 04/01/2017 1RECS 55%R 59%ILE
 640M 29F 19P 143CM\$ 149NM\$ 162FM\$ 107GM\$
 0.7PL -1.8DPR -0.3CCR 3.2HCR 3.19SCS
 AJCA 04/01/2017 PTAT 35%R 1.0 JUI 8.2 JPI 46%R 44

SIRE:
 JX FARIA BROTHERS DADDY {5}
 JE840003012229198 GT80K BBR 100 JH1F JH2F 14JE677
 CDCB GPTA 04/01/2017
 74%R 161M 0.23% 52F 62%ILE
 74%R 0.08% 20P 398CM\$ 373NM\$ 314FM\$ 321GM\$
 4.2PL -0.1DPR -0.1CCR 1.0HCR 3.01SCS
 AJCA 04/01/2017 0DAUS
 GPTAT 73%R 1.0 GJUI 15.3 GJPI 69%R 108
 DAM:
 CKB ECLIPES SHAYNA SCARLET-P (TWIN)
 USA 067089862
 DHIA HERD # 35-69-0084 CONTROL # 190
 2-01 286 2 10860 5.1 553 3.9 420 100DCR 1453C
 3-00 305 2 12580 4.5 567 3.8 482 100DCR 1577C
 305 2X ME AVG 2L 14743M 690F 558P 1878C
 2-05 79% 3-00 83%
 ST SR DF RA RW RL FA FU RH RUW UC UD TP TL RTR RTS
 40 38 36 32 38 21 24 33 42 34 18 24 34 28 38 39
 PPA -107M 66F 25P / YD -1118M 13F -12P
 CDCB PTA 04/01/2017 3RECS 54%R 14%ILE
 -656M 2F -10P -50CM\$ -65NM\$ -101FM\$ -86GM\$
 -0.1PL -1.2DPR -0.4CCR 3.7HCR 3.02SCS
 AJCA 04/01/2017 PTAT 49%R 0.1 JUI -6.7 JPI 45%R -21

MAACK DAIRY ECLIPES-P-ET
 USA 114845461 GT50K BBR 100 JH1F JH2F 7JE860
 CDCB GPTA 04/01/2017 12699DAUS 1683HRDS 12%RIP
 99%R -620M 0.21% 11F 8%ILE
 99%R 0.07% -9P -61CM\$ -69NM\$ -91FM\$ -174GM\$
 -0.9PL -5.1DPR -3.6CCR 4.7HCR 3.24SCS
 AJCA 04/01/2017 5501DAUS
 GPTAT 99%R 1.2 GJUI 13.9 GJPI 99%R -20

CKB YOGURT SANDY SHAYNA-P 83%
 USA 067036702
 DHIA HERD # 35-69-0084 CONTROL # 948
 2-00 293 2 12010 5.3 632 3.6 434 101DCR 1500C
 3-00 305 2 16860 5.6 950 3.6 615 102DCR 2127C
 4-01 291 2 14480 5.4 778 3.8 546 102DCR 1889C
 5-01 305 2 14810 5.2 767 3.7 547 102DCR 1892C
 305 2X ME AVG 5L 16269M 841F 586P 2026C
 PPA -265M 71F 9P / YD -1379M -5F -29P
 CDCB PTA 04/01/2017 5RECS 60%R 10%ILE
 -782M -11F -18P -93CM\$ -106NM\$ -137FM\$ -46GM\$
 0.5PL 2.4DPR 2.3CCR 2.3HCR 2.84SCS
 AJCA 04/01/2017 PTAT 52%R -1.3 JUI -23.1 JPI 47%R -36
 SIRE: CAVE CREEK YOGURT II-P-ET GJPI -59 2%ILE

SISTER(S):
 CKB FREEDOM SANDY STEPHANIE 83%
 3-03 299 2 15810 4.8 763 3.4 533 99DCR 1841C

NEXT DAM:
 CKB ALF TESSIE SANDY 84%
 7-08 305 2 18660 4.6 856 3.4 630 100DCR 2176C
 SIRE: COMFORT ROYAL ALF-ET GJPI -16 7%ILE

4TH DAM:
 SQUIRE TANYA TESSIE 90%
 10-06 305 2 18970 4.0 753 3.4 648 100DCR 2047C

**SELLING AS A GROUP OF 5, LOTS 101A TO 101E
LOT 101B CKB METALLICA ELIRA ELLA JE840003013274621**

BORN 07/10/2015 P4
FEMALE EFI 7.5% AMERICAN ID 963 / 963

PA -143M 17F 9P
221CM\$ 196NM\$ 139FM\$
2.8PL 0.7DPR 0.6CCR 0.3HCR 2.89SCS
PA TYPE 0.9 JPI 31%R 54
ST SR DF RA RW RL FA
0.1 0.2 0.2 H0.3 0.2 P0.6 S0.4
FU RH RUW UC UD TP TL
0.9 0.8 0.0 -0.3 S0.8 W0.2 S0.2

BRED: 09/15/2016 DUE: 06/21/2017 TO
AHLEM MEGATRON WINDSTAR-ET
USA 072520611 7JE1411
CDCB GPTA 04/01/2017
74%R 2M 0.29% 56F 47%ILE
75%R 0.11% 23P 352CM\$ 314NM\$ 225FM\$ 252GM\$
1.8PL -1.4DPR -1.2CCR -0.5HCR 2.96SCS
AJCA 04/01/2017 ODAUS
GPTAT 74%R 1.2 GJUI 15.5 GJPI 69%R 101
SELLING AS A GROUP OF 5, LOTS 101A TO 101E

SIRE:
BW METALLICA-ET
USA 117961544 GT50K BBR 100 JH1C JH2F 7JE1251
CDCB GPTA 04/01/2017 382DAUS 119HRDS 71%RIP
97%R 38M 0.12% 25F 49%ILE
97%R 0.04% 10P 346CM\$ 325NM\$ 279FM\$ 316GM\$
5.0PL 2.0DPR 1.5CCR 0.5HCR 2.80SCS
AJCA 04/01/2017 214DAUS
GPTAT 95%R 1.6 GJUI 18.0 GJPI 90%R 98

DAM:
CKB SUCCESS EVELYN ELIRA
JE840003013274679
DHIA HERD # 35-36-0133 CONTROL # 1451
PPA -533M 26F 29P / YD -488M 27F 29P
CDCB PTA 04/01/2017 2RECS 52%R 37%ILE
-323M 8F 8P 96CM\$ 67NM\$ -1FM\$ 48GM\$
0.5PL -0.6DPR -0.4CCR 0.1HCR 2.98SCS
PA TYPE 0.2 JUI JPI 36%R 11

SISTER(S):
CKB ACADEMY EVELYN ELECTRA 82%
4-06 305 3 20740 4.6 951 3.4 714 94DCR 2467C

BEYER, CLINTON BREEDER & OWNER
MANAWA, WI

HAWARDEN IMPULS PREMIER
USA 067107510 GT50K BBR 100 JH1C JH2F 29JE3756
CDCB GPTA 04/01/2017 4915DAUS 701HRDS 18%RIP
99%R -668M 0.29% 25F 38%ILE
99%R 0.16% 7P 308CM\$ 268NM\$ 170FM\$ 254GM\$
4.3PL 1.8DPR 0.2CCR 0.5HCR 3.07SCS
AJCA 04/01/2017 2716DAUS
GPTAT 99%R 1.0 GJUI 11.8 GJPI 99%R 79
BW CENTURION IRIS K347 {6} 95%
USA 111122015 GT50K BBR 100 JH1F JH2C
TATTOO K347 / K347
DHIA HERD # 93-52-0150 CONTROL # 1057
6-09 305 3 34440 4.8 1655 3.5 1212 103DCR 4189C
365 3 39630 4.8 1895 3.5 1392 DHIR 4812C
9-04 305 3 31420 3.9 1233 3.0 939 103DCR 3237C
365 3 37050 4.0 1465 3.0 1109 DHIR 3824C
305 2X ME AVG 5L 24889M 1147F 823P 2840C
PPA 2340M 94F 66P / YD 1336M 60F 40P
CDCB GPTA 05/02/2017 4RECS 92%R 73%ILE
239M 6F 3P 189CM\$ 199NM\$ 222FM\$ 219GM\$
4.1PL 2.0DPR 2.7CCR 1.4HCR 3.08SCS
AJCA 05/02/2017 GPTAT 89%R 1.4 GJUI 16.7 GJPI 88%R 56

BUTTERCREST SUCCESS-ET
USA 115517525 GT50K BBR 100 JH1F JH2F 7JE962
CDCB GPTA 04/01/2017 2130DAUS 418HRDS 33%RIP
99%R -327M 0.20% 23F 19%ILE
99%R 0.09% 5P 136CM\$ 113NM\$ 58FM\$ 44GM\$
0.2PL -2.8DPR -2.7CCR -0.9HCR 3.02SCS
AJCA 04/01/2017 707DAUS
GPTAT 98%R 1.7 GJUI 12.8 GJPI 96%R 31
CKB HAVANA EVIE EVELYN 72%

USA 067036783
DHIA HERD # 35-36-0133 CONTROL # 1435
2-08 301 2 10660 4.7 496 3.8 403 101DCR 1353C
3-07 305 2 15260 4.6 700 4.0 615 102DCR 1977C
4-08 305 2 14660 4.9 712 3.9 577 102DCR 1941C
5-08 305 2 15340 3.8 580 3.8 584 101DCR 1741C
305 2X ME AVG 4L 15446M 685F 597P 1926C
PPA -400M -17F 22P / YD -585M -21F 8P
CDCB PTA 04/01/2017 5RECS 59%R 16%ILE
-322M -11F 2P -28CM\$ -50NM\$ -101FM\$ -18GM\$
-0.4PL 1.2DPR 1.6CCR 0.6HCR 2.90SCS
AJCA 04/01/2017 PTAT 47%R -1.3 JUI -20.0 JPI 46%R -10
SIRE: SCHULTZ N HAVANA GJPI 1 11%ILE

NEXT DAM:
CKB MOR EMILY EVIE 70%
4-04 305 2 15910 5.3 851 3.8 597 102DCR 2065C
SIRE: WILSONVIEW KHAN MORGAN-ET GJPI -9 11%ILE
4TH DAM:
CKB BRENDON NIKKI EMILY (TWIN) 80%
4-09 305 2 14530 4.7 689 3.8 556 100DCR 1874C



**SELLING AS A GROUP
OF 5, LOTS 101A TO 101E**

**AU TEENAS THEODORA, E-90%
FOURTH DAM OF LOT 101C**

LOT 101C CKB RAUL TREASURE TIFFANY JE840003013274618

BORN 07/21/2015 P2
FEMALE EFI 8.1% AMERICAN ID 966 / 966

BEYER, CLINTON BREEDER & OWNER
MANAWA, WI

PA 302M 22F 11P
130CM\$ 124NM\$ 112FM\$
1.1PL -0.6DPR -1.2CCR -1.0HCR 2.90SCS
PA TYPE 0.5 JPI 30%R 35
ST SR DF RA RW RL FA
0.5 0.2 0.1 L0.4 0.1 S0.0 S0.0
FU RH RUW UC UD TP TL
-0.2 0.3 0.3 0.3 S0.1 W0.8 L0.3

ALL LYNN'S VALENTINO MARVEL
USA 117422971 GT50K BBR 100 JH1C JH2F 11JE1118
CDCB GPTA 04/01/2017 6441DAUS 226HRDS 31%RIP
99%R 668M 0.03% 38F 72%ILE
99%R 0.00% 25P 424CM\$ 415NM\$ 395FM\$ 300GM\$
6.5PL -2.1DPR -0.7CCR -0.1HCR 2.96SCS
AJCA 04/01/2017 2505DAUS
GPTAT 99%R 1.7 GJUI 22.1 GJPI 99%R 114

BRED: 09/21/2016 DUE: 06/27/2017 TO
HEARTLAND IRWIN TEXAS-ET
USA 067312531 7JE1354
CDCB GPTA 04/01/2017 99DAUS 25HRDS 92%RIP
92%R 321M -0.09% -3F 24%ILE
92%R 0.01% 13P 205CM\$ 196NM\$ 177FM\$ 117GM\$
4.2PL -2.2DPR -2.0CCR 2.2HCR 2.91SCS
AJCA 04/01/2017 17DAUS
GPTAT 83%R 2.0 GJUI 31.0 GJPI 85%R 65
BRED USING SEXED SEMEN
SELLING AS A GROUP OF 5, LOTS 101A TO 101E

GRAMMER FANTOM PAPINA 87%
USA 067183616 GT8K BBR 100 JH1F JH2F
DHIA HERD # 42-84-0034 CONTROL # 13616
PPA -1827M -48F -49P / YD -1196M -29F -25P
CDCB GPTA 05/02/2017 3RECS 85%R 60%ILE
-272M -8F -2P 167CM\$ 151NM\$ 113FM\$ 175GM\$
4.2PL 2.7DPR 1.8CCR -0.5HCR 2.78SCS
AJCA 05/02/2017 GPTAT 78%R 0.1 GJUI 8.9 GJPI 78%R 46

SISTER(S):
CKB DIMENSION TREASURE TIA 85%

SCHULTZ JEYON CHILI-P
USA 116173100 GTHD BBR 100 JH1F JH2F 7JE1044
CDCB GPTA 04/01/2017 794DAUS 182HRDS 7%RIP
98%R 283M 0.07% 27F 8%ILE
98%R 0.00% 10P -74CM\$ -72NM\$ -69FM\$ -157GM\$
-2.7PL -4.3DPR -5.3CCR -2.8HCR 3.11SCS
AJCA 04/01/2017 250DAUS
GPTAT 97%R 0.4 GJUI 0.0 GJPI 96%R -23

SIRE:
MARVEL RAUL H595 7153-ET
JE840003012257445 GT80K BBR 100 JH1F JH2F 7JE1308
CDCB GPTA 04/01/2017
75%R 168M 0.07% 23F 49%ILE
76%R 0.03% 13P 335CM\$ 319NM\$ 282FM\$ 302GM\$
5.5PL 1.7DPR 1.5CCR 0.1HCR 2.86SCS
AJCA 04/01/2017 ODAUS
GPTAT 75%R 1.1 GJUI 14.3 GJPI 71%R 94

CKB JACE THALIA TAFFY-ET 82%
USA 067004663
DHIA HERD # 35-69-0084 CONTROL # 910
2-02 305 2 14370 4.8 685 3.3 478 100DCR 1651C
3-03 305 2 17960 5.1 918 3.5 631 102DCR 2181C
4-06 305 2 21100 4.0 847 3.4 711 102DCR 2339C
305 2X ME AVG 4L 18008M 864F 636P 2163C
PPA 332M 41F -2P / YD 630M 51F 12P
CDCB PTA 04/01/2017 4RECS 63%R 23%ILE
270M 22F 5P 0CM\$ ONM\$ 3FM\$ -18GM\$
-2.6PL -1.2DPR -2.0CCR -1.8HCR 2.86SCS
AJCA 04/01/2017 PTAT 53%R -0.5 JUI -19.6 JPI 52%R -8
SIRE: WINDY WILLOW MONTANA JACE {6} GJPI 29 19%ILE

DAM:
CKB CHILI TAFFY TREASURE
USA 067089838
DHIA HERD # 35-69-0084 CONTROL # 174
2-03 305 2 15930 4.2 670 3.2 508 100DCR 1753C
3-06 305 2 13470 3.5 478 3.2 436 101DCR 1368C
305 2X ME AVG 2L 16926M 662F 546P 1808C

NEXT DAM:
WINDHAVENS AMERICAN THALIA-ET 81%
4-10 305 2 21250 5.0 1053 3.3 700 100DCR 2417C
SIRE: AL-TOP ALL AMERICAN GJPI -75 1%ILE

2-06 77% 3-08 80%
ST SR DF RA RW RL FA FU RH RUW UC UD TP TL RTR RTS
35 40 26 37 35 21 32 35 28 33 18 28 22 33 36 30
PPA 497M -4F -10P / YD 731M 25F 8P
CDCB PTA 04/01/2017 3RECS 57%R 13%ILE
436M 21F 9P -75CM\$ -71NM\$ -59FM\$ -120GM\$
-3.4PL -2.9DPR -3.8CCR -2.0HCR 2.93SCS
AJCA 04/01/2017 PTAT 49%R -0.1 JUI -13.4 JPI 47%R -24

4TH DAM:
AU TEENAS THEODORA 90%
4-10 305 2 21670 5.2 1123 3.3 723 95DCR 2497C

**SELLING AS A GROUP OF 5, LOTS 101A TO 101E
LOT 101D CKB BROILER PRETTY PAM JE840003013274619**

BORN 07/21/2015 P2
FEMALE EFI 6.3% AMERICAN ID 965 / 965

PA -686M 2F -8P
130CM\$ 105NM\$ 46FM\$
2.3PL 2.1DPR 2.5CCR -0.1HCR 2.88SCS
PA TYPE -0.1 JPI 34%R 39
ST SR DF RA RW RL FA
-1.1 -0.2 -0.9 H0.5 0.1 P0.1 S0.1
FU RH RUW UC UD TP TL
1.1 -0.1 -0.6 0.1 S1.4 C0.5 S0.5

BRED: 09/25/2016 DUE: 07/01/2017 TO
HEARTLAND MERCHANT TOPEKA-ET
USA 067332021 7JE1169
CDCB GPTA 04/01/2017 7788DAUS 747HRDS 23%RIP
99%R 28M 0.20% 41F 17%ILE
99%R 0.07% 14P 97CM\$ 83NM\$ 48FM\$ -11GM\$
0.5PL -4.2DPR -4.4CCR -1.3HCR 3.24SCS
AJCA 04/01/2017 2849DAUS
GPTAT 99%R 2.0 GJUI 22.1 GJPI 99%R 25
SELLING AS A GROUP OF 5, LOTS 101A TO 101E

SIRE:
ISDK DJ BROILER
JEDNK000000302835 GT50K BBR 100 JH1F JH2F 236JE148
CDCB GPTA 04/01/2017 3682DAUS 709HRDS 11%RIP
96%R -1109M 0.36% 15F 19%ILE
96%R 0.18% -8P 174CM\$ 128NM\$ 20FM\$ 165GM\$
1.9PL 2.6DPR 3.4CCR -1.4HCR 2.85SCS
AJCA 04/01/2017 1867DAUS
GPTAT 90%R -0.8 GJUI 10.2 GJPI 90%R 49
DAM:
KEN KAY ACTION PARIS PRETTY
USA 067089805
DHIA HERD # 35-69-0084 CONTROL # 1044
2-08 305 2 15870 4.3 680 3.6 571 101DCR 1880C
3-08 305 2 17330 4.2 725 3.5 610 102DCR 2005C
4-10 305 2 14330 3.7 526 3.5 508 100DCR 1547C
305 2X ME AVG 3L 17560M 710F 621P 1998C
3-03 79% 3-09 82%
ST SR DF RA RW RL FA FU RH RUW UC UD TP TL RTR RTS
28 24 32 27 34 34 26 33 33 35 36 23 24 26
PPA 708M 11F 29P / YD -43M -12F 2P
CDCB PTA 04/01/2017 4RECS 56%R 40%ILE
-262M -12F -7P 85CM\$ 81NM\$ 72FM\$ 97GM\$
2.7PL 1.6DPR 1.6CCR 1.3HCR 2.91SCS
AJCA 04/01/2017 PTAT 48%R 0.7 JUI 11.1 JPI 47%R 29

BEYER, CLINTON BREEDER & OWNER
MANAWA, WI

ISDK JAS BUNGY
JEDNK000000301617 GT50K BBR 100 JH1F JH2F 228JE105
CDCB GPTA 04/01/2017 8745DAUS 1023HRDS 6%RIP
98%R -365M 0.21% 24F 29%ILE
98%R 0.09% 5P 258CM\$ 230NM\$ 163FM\$ 285GM\$
3.0PL 4.1DPR 2.9CCR 0.2HCR 2.90SCS
AJCA 04/01/2017 4829DAUS
GPTAT 95%R -0.9 GJUI -4.3 GJPI 94%R 68

DNK DAM OF DJ BROILER
JEDNK001890301324
CDCB PTA 04/01/2017 0RECS 64%R 55%ILE
-401M 30F 10P 170CM\$ 133NM\$ 43FM\$ 132GM\$
-0.4PL 0.1DPR 1.8CCR -0.2HCR 2.92SCS

FOREST GLEN AVERY ACTION-ET
USA 111023978 GTHD BBR 100 JH1F JH2F 7JE590
CDCB GPTA 04/01/2017 23783DAUS 2781HRDS 4%RIP
99%R -332M -0.01% -18F 16%ILE
99%R 0.00% -12P 59CM\$ 62NM\$ 69FM\$ 68GM\$
3.0PL 1.1DPR 1.0CCR 3.0HCR 3.00SCS
AJCA 04/01/2017 12123DAUS
GPTAT 99%R 1.2 GJUI 16.0 GJPI 99%R 19

KEN KAY REMAKE PIPER PARIS 84%
USA 067036737 GA
DHIA HERD # 42-79-0028 CONTROL # 737
PPA -1297M 8F -40P / YD -1281M -12F -39P
CDCB GPTA 04/01/2017 5RECS 61%R 19%ILE
-539M -13F -18P -28CM\$ -27NM\$ -23FM\$ -5GM\$
1.5PL 1.2DPR 1.2CCR -0.8HCR 2.90SCS
AJCA 04/01/2017 PTAT 48%R 0.1 GJUI 6.8 GJPI 53%R -8
SIRE: ROCK ELLA REMAKE-ET GJPI -19 8%ILE

NEXT DAM:
KEN KAY GOLDEN PENNY PIPER 92%
7-10 305 2 25540 4.2 1071 3.7 945 97DCR 3026C
SIRE: GOLDEN BOY OF FERREIRA GJPI -22 6%ILE
4TH DAM:
KEN KAY SELECT PHYLLIS PENNY 78%
3-04 294 2 12230 4.3 528 3.5 422 100DCR 1428C

**SELLING AS A GROUP OF 5, LOTS 101A TO 101E
LOT 101E CKB METALICA RAQUEL ROCKET JE840003013274628**

BORN 04/13/2015 P7
FEMALE EFI 7.4% AMERICAN ID 956 / 956

BEYER, CLINTON BREEDER & OWNER
MANAWA, WI

PA -73M 21F 6P
282CM\$ 264NM\$ 226FM\$
4.4PL 1.5DPR 1.4CCR 1.0HCR 2.88SCS
PA TYPE 1.2 JPI 34%R 79
ST SR DF RA RW RL FA
0.3 0.4 0.1 L0.2 0.3 P0.4 S0.7
FU RH RUW UC UD TP TL
1.8 0.7 0.0 0.0 S1.5 C0.9 S0.2

BRED: 10/06/2016 DUE: 07/12/2017 TO
AHLEM MEGATRON WINDSTAR-ET
USA 072520611 7JE1411
CDCB GPTA 04/01/2017
74%R 2M 0.29% 56F 47%ILE
75%R 0.11% 23P 352CM\$ 314NM\$ 225FM\$ 252GM\$
1.8PL -1.4DPR -1.2CCR -0.5HCR 2.96SCS
AJCA 04/01/2017 ODAUS
GPTAT 74%R 1.2 GJUI 15.5 GJPI 69%R 101
SELLING AS A GROUP OF 5, LOTS 101A TO 101E

SIRE:
BW METALICA-ET
USA 117961544 GT50K BBR 100 JH1C JH2F 7JE1251
CDCB GPTA 04/01/2017 382DAUS 119HRDS 71%RIP
97%R 38M 0.12% 25F 49%ILE
97%R 0.04% 10P 346CM\$ 325NM\$ 279FM\$ 316GM\$
5.0PL 2.0DPR 1.5CCR 0.5HCR 2.80SCS
AJCA 04/01/2017 214DAUS
GPTAT 95%R 1.6 GJUI 18.0 GJPI 90%R 98
DAM:
CKB MEDALIST RONALEE RACQUEL
USA 067089890
DHIA HERD # 35-36-0133 CONTROL # 1428
2-08 84%
ST SR DF RA RW RL FA FU RH RUW UC UD TP TL RTR RTS
34 34 31 27 38 27 26 34 38 38 30 35 26 31 32 34
PPA -622M 43F -6P / YD -563M 39F -3P
CDCB PTA 04/01/2017 2RECS 53%R 74%ILE
-184M 16F 2P 217CM\$ 203NM\$ 172FM\$ 187GM\$
3.7PL 0.9DPR 1.2CCR 1.4HCR 2.96SCS
AJCA 04/01/2017 PTAT 44%R 0.7 JUI 12.2 JPI 44%R 59

HAWARDEN IMPULS PREMIER
USA 067107510 GT50K BBR 100 JH1C JH2F 29JE3756
CDCB GPTA 04/01/2017 4915DAUS 701HRDS 18%RIP
99%R -668M 0.29% 25F 38%ILE
99%R 0.16% 7P 308CM\$ 268NM\$ 170FM\$ 254GM\$
4.3PL 1.8DPR 0.2CCR 0.5HCR 3.07SCS
AJCA 04/01/2017 2716DAUS
GPTAT 99%R 1.0 GJUI 11.8 GJPI 99%R 79
BW CENTURION IRIS K347 {6} 95%
USA 111122015 GT50K BBR 100 JH1F JH2C
TATTOO K347 / K347
DHIA HERD # 93-52-0150 CONTROL # 1057
6-09 305 3 34440 4.8 1655 3.5 1212 103DCR 4189C
365 3 39630 4.8 1895 3.5 1392 DHIR 4812C
9-04 305 3 31420 3.9 1233 3.0 939 103DCR 3237C
365 3 37050 4.0 1465 3.0 1109 DHIR 3824C
305 2X ME AVG 5L 24889M 1147F 823P 2840C
PPA 2340M 94F 66P / YD 1336M 60F 40P
CDCB GPTA 05/02/2017 4RECS 92%R 73%ILE
239M 6F 3P 189CM\$ 199NM\$ 222FM\$ 219GM\$
4.1PL 2.0DPR 2.7CCR 1.4HCR 3.08SCS
AJCA 05/02/2017 GPTAT 89%R 1.4 GJUI 16.7 GJPI 88%R 56

SUNSET CANYON MEDALIST-ET
USA 117013205 GT50K BBR 100 JH1F JH2F 29JE3735
CDCB GPTA 04/01/2017 1709DAUS 282HRDS 2%RIP
99%R -18M 0.10% 19F 51%ILE
99%R 0.02% 4P 341CM\$ 331NM\$ 308FM\$ 268GM\$
7.5PL 0.7DPR 0.6CCR 0.7HCR 2.92SCS
AJCA 04/01/2017 1177DAUS
GPTAT 99%R 0.9 GJUI 24.1 GJPI 97%R 90
KEN KAY COUNTRY RAVEN RONALEE 85%
USA 067089831
DHIA HERD # 35-36-0133 CONTROL # 1448
2-01 305 2 13240 5.3 702 4.0 526 101DCR 1821C
3-05 305 2 13460 5.1 681 3.9 521 102DCR 1803C
305 2X ME AVG 2L 15230M 778F 597P 2064C
PPA -794M 39F 14P / YD -400M 28F 12P
CDCB PTA 04/01/2017 4RECS 58%R 49%ILE
-214M 8F 4P 127CM\$ 112NM\$ 75FM\$ 120GM\$
1.8PL 0.8DPR 1.8CCR 1.9HCR 3.04SCS
AJCA 04/01/2017 PTAT 47%R 0.4 JUI 4.9 JPI 48%R 37
SIRE: BW COUNTRY-ET GJPI 4 11%ILE
NEXT DAM:
KEN KAY JACINTO RONALEE RAVEN
SIRE: MASON LEMVIG JACINTO-ET GJPI -1 11%ILE
4TH DAM:
KEN KAY YOGURT RHODA RONALEE 80%

**SELLING AS A GROUP OF 5, LOTS 102A TO 102E
LOT 102A CKB METALICA JITKA JESSICA JE840003013274617**

BORN 08/12/2015 P6
FEMALE EFI 7.4% AMERICAN ID 967 / 967

BEYER, CLINTON BREEDER & OWNER
MANAWA, WI

PA 66M 20F 13P
217CM\$ 196NM\$ 147FM\$
2.0PL 0.1DPR 0.4CCR 1.9HCR 2.89SCS
PA TYPE 0.9 JPI 31%R 70
ST SR DF RA RW RL FA
1.0 0.5 0.5 L0.1 0.6 S0.0 S0.3
FU RH RUW UC UD TP TL
1.2 0.6 0.5 -0.1 S0.7 C0.8 S0.2

BRED: 10/12/2016 DUE: 07/18/2017 TO
O.F. MONTANA SABER-ET
USA 110885047 122JE5181
CDCB GPTA 04/01/2017 8404DAUS 945HRDS 4%RIP
99%R 592M -0.13% 2F 1%ILE
99%R -0.07% 8P -254CM\$ -236NM\$ -192FM\$ -276GM\$
-5.5PL -4.2DPR -5.2CCR -2.9HCR 3.09SCS
AJCA 04/01/2017 5179DAUS
GPTAT 99%R 0.2 GJUI -10.0 GJPI 99%R -71

BRED USING SEXED SEMEN

SELLING AS A GROUP OF 5, LOTS 102A TO 102E

SIRE:
BW METALICA-ET
USA 117961544 GT50K BBR 100 JH1C JH2F 7JE1251
CDCB GPTA 04/01/2017 382DAUS 119HRDS 71%RIP
97%R 38M 0.12% 25F 49%ILE
97%R 0.04% 10P 346CM\$ 325NM\$ 279FM\$ 316GM\$
5.0PL 2.0DPR 1.5CCR 0.5HCR 2.80SCS
AJCA 04/01/2017 214DAUS
GPTAT 95%R 1.6 GJUI 18.0 GJPI 90%R 98

DAM:
CKB DIMENSION JOY JITKA
JE840003013274676
DHIA HERD # 35-69-0084 CONTROL # 838
PPA 658M -24F 38P / YD 1066M -141F 33P
CDCB PTA 04/01/2017 1RECS 45%R 37%ILE
93M 15F 16P 88CM\$ 66NM\$ 15FM\$ 31GM\$
-1.0PL -1.8DPR -0.7CCR 3.2HCR 2.98SCS
PA TYPE 0.1 JUI JPI 36%R 41

HAWARDEN IMPULS PREMIER
USA 067107510 GT50K BBR 100 JH1C JH2F 29JE3756
CDCB GPTA 04/01/2017 4915DAUS 701HRDS 18%RIP
99%R -668M 0.29% 25F 38%ILE
99%R 0.16% 7P 308CM\$ 268NM\$ 170FM\$ 254GM\$
4.3PL 1.8DPR 0.2CCR 0.5HCR 3.07SCS
AJCA 04/01/2017 2716DAUS
GPTAT 99%R 1.0 GJUI 11.8 GJPI 99%R 79
BW CENTURION IRIS K347 {6} 95%
USA 111122015 GT50K BBR 100 JH1F JH2C
TATTOO K347 / K347
DHIA HERD # 93-52-0150 CONTROL # 1057
6-09 305 3 34440 4.8 1655 3.5 1212 103DCR 4189C
365 3 39630 4.8 1895 3.5 1392 DHIR 4812C
9-04 305 3 31420 3.9 1233 3.0 939 103DCR 3237C
365 3 37050 4.0 1465 3.0 1109 DHIR 3824C
305 2X ME AVG 5L 24889M 1147F 823P 2840C
PPA 2340M 94F 66P / YD 1336M 60F 40P
CDCB GPTA 05/02/2017 4RECS 92%R 73%ILE
239M 6F 3P 189CM\$ 199NM\$ 222FM\$ 219GM\$
4.1PL 2.0DPR 2.7CCR 1.4HCR 3.08SCS
AJCA 05/02/2017 GPTAT 89%R 1.4 GJUI 16.7 GJPI 88%R 56

SUNSET CANYON DIMENSION-ET
USA 117168914 GT50K BBR 100 JH1F JH2F 7JE1149
CDCB GPTA 04/01/2017 1255DAUS 207HRDS 5%RIP
99%R 69M 0.27% 58F 82%ILE
99%R 0.18% 39P 510CM\$ 447NM\$ 300FM\$ 392GM\$
4.2PL -0.4DPR 0.9CCR 4.3HCR 2.90SCS
AJCA 04/01/2017 503DAUS
GPTAT 98%R 0.2 GJUI 5.5 GJPI 97%R 148
KEN KAY ECLIPES JANELLE JOY 80%
USA 067089855
DHIA HERD # 35-36-0133 CONTROL # 1444
2-01 305 2 15410 4.9 750 3.3 511 101DCR 1764C
3-01 305 2 15800 3.9 619 3.4 536 100DCR 1732C
305 2X ME AVG 2L 19302M 827F 632P 2118C
PPA 1575M 74F 25P / YD 185M 7F -14P
CDCB PTA 04/01/2017 3RECS 55%R 4%ILE
-161M -6F -12P -228CM\$ -213NM\$ -180FM\$ -248GM\$
-4.3PL -3.2DPR -2.4CCR 1.6HCR 3.10SCS
AJCA 04/01/2017 PTAT 49%R 0.0 JUI -5.3 JPI 46%R -66
SIRE: MAACK DAIRY ECLIPES-P-ET GJPI -20 8%ILE

NEXT DAM:
KEN KAY BIG TIME JEWEL JANELLE 83%
3-00 305 2 17090 4.3 742 3.2 551 102DCR 1902C
SIRE: BLACKYS BIG TIME-ET GJPI -62 2%ILE

4TH DAM:
KEN KAY ARVER JASMINE JEWEL 70%
3-05 305 2 20480 3.8 787 3.0 623 99DCR 2117C

**SELLING AS A GROUP OF 5, LOTS 102A TO 102E
LOT 102B CKB ACTION JADYN JACKIE JE840003013274626**

BORN 06/01/2015 PO
FEMALE EFI 7.7% AMERICAN ID 958 / 958

PA -303M -6F -4P
-19CM\$ -24NM\$ -38FM\$
-0.4PL -0.7DPR -0.8CCR 0.9HCR 3.09SCS
PA TYPE 0.6 JPI 33%R -2
ST SR DF RA RW RL FA
0.0 -0.1 0.8 L0.7 -0.4 S0.4 L0.2
FU RH RUW UC UD TP TL
-0.1 0.7 0.4 0.9 D0.5 C0.1 L0.1

BRED: 10/12/2016 DUE: 07/18/2017 TO
EVANGELO DEL PRIMERO
USA 067172944 14JE682
CDCB GPTA 04/01/2017
74%R -655M 0.24% 15F 50%ILE
75%R 0.10% -3P 353CM\$ 326NM\$ 262FM\$ 309GM\$
7.7PL 2.0DPR 3.0CCR 1.5HCR 3.00SCS
AJCA 04/01/2017 ODAUS
GPTAT 75%R 2.4 GJUI 35.1 GJPI 70%R 96
SELLING AS A GROUP OF 5, LOTS 102A TO 102E

SIRE:
FOREST GLEN AVERY ACTION-ET
USA 111023978 GTHD BBR 100 JH1F JH2F 7JE590
CDCB GPTA 04/01/2017 23783DAUS 2781HRDS 4%RIP
99%R -332M -0.01% -18F 16%ILE
99%R 0.00% -12P 59CM\$ 62NM\$ 69FM\$ 68GM\$
3.0PL 1.1DPR 1.0CCR 3.0HCR 3.00SCS
AJCA 04/01/2017 12123DAUS
GPTAT 99%R 1.2 GJUI 16.0 GJPI 99%R 19

DAM:
CKB AVERY JULIANA JADYN
JE840003013274684
DHIA HERD # 35-36-0133 CONTROL # 1453
PPA -190M 20F 28P / YD -45M 18F 32P
CDCB PTA 04/01/2017 2RECS 50%R 10%ILE
-274M 6F 4P -96CM\$ -110NM\$ -145FM\$ -145GM\$
-3.7PL -2.5DPR -2.6CCR -1.2HCR 3.18SCS
PA TYPE -0.1 JUI JPI 33%R -23

BEYER, CLINTON
MANAWA, WI BREEDER & OWNER

BANCREST LESTER AVERY
USA 000659230 GT50K BBR 100 JH1F JH2F 122JE5063
CDCB GPTA 04/01/2017 5058DAUS 888HRDS 3%RIP
99%R -624M 0.02% -25F 11%ILE
99%R 0.00% -22P 4CM\$ 5NM\$ 8FM\$ 25GM\$
3.9PL 1.4DPR 3.5CCR 3.8HCR 2.82SCS
AJCA 04/01/2017 3787DAUS
GPTAT 99%R 0.5 GJUI 8.2 GJPI 99%R 1
WOLF RIVER BERRETTA ADDIE-ET 90%
USA 003925986 GT50K BBR 100 JH1C JH2F
TATTOO WR41 / WR41
DHIA HERD # 92-20-0074 CONTROL # 496
2-00 305 3 25720 4.3 1106 3.7 956 DHIR 3016C
305 2X ME AVG 1L 28078M 1171F 1012P 3191C
PPA 1985M 60F 75P / YD 2737M 91F 103P
CDCB GPTA 05/02/2017 1RECS 90%R 20%ILE
-4M -16F 3P -19CM\$ -20NM\$ -24FM\$ -42GM\$
1.0PL -0.3DPR -1.5CCR -0.4HCR 3.11SCS
AJCA 05/02/2017 GPTAT 87%R 0.1 GJUI -0.7 GJPI 86%R -7

HEARTLAND MERCHANT AVERY
USA 067332060 GT50K BBR 100 JH1F JH2F 7JE1198
CDCB GPTA 04/01/2017 79DAUS 47HRDS 8%RIP
92%R -656M 0.26% 19F 19%ILE
92%R 0.15% 4P 170CM\$ 133NM\$ 43FM\$ 75GM\$
2.4PL -1.3DPR -1.6CCR -1.5HCR 3.00SCS
AJCA 04/01/2017 35DAUS
GPTAT 85%R 0.9 GJUI 7.7 GJPI 85%R 38
KEN KAY GREAT JANELLE JULIANA 74%
USA 067036790
DHIA HERD # 35-69-0084 CONTROL # 908
2-00 293 2 10390 4.4 454 3.3 344 100DCR 1188C
2-11 305 2 17160 3.9 668 3.3 563 102DCR 1847C
305 2X ME AVG 3L 15546M 625F 503P 1693C
PPA 5M -41F -23P / YD 198M -20F -14P
CDCB PTA 04/01/2017 3RECS 59%R 2%ILE
158M -4F -4P -293CM\$ -273NM\$ -228FM\$ -261GM\$
-6.3PL -1.7DPR -1.1CCR -0.9HCR 3.20SCS
AJCA 04/01/2017 PTAT 47%R -1.0 JUI -27.1 JPI 46%R -84
SIRE: DUTCH HOLLOW GREATNESS {6}-ET GJPI 2 12%ILE

SISTER(S):
KEN KAY ECLIPES JANELLE JOY 80%
3-01 305 2 15800 3.9 619 3.4 536 100DCR 1732C

NEXT DAM:
KEN KAY BIG TIME JEWEL JANELLE 83%
3-00 305 2 17090 4.3 742 3.2 551 102DCR 1902C
SIRE: BLACKYS BIG TIME-ET GJPI -62 2%ILE

4TH DAM:
KEN KAY ARVER JASMINE JEWEL 70%
3-05 305 2 20480 3.8 787 3.0 623 99DCR 2117C

**SELLING AS A GROUP OF 5, LOTS 102A TO 102E
LOT 102C CKB ALLSTAR JULIET JULIA JE840003013274624**

BORN 06/21/2015 P2
FEMALE EFI 7.9% AMERICAN ID 960 / 960

PA -482M 32F 1P
143CM\$ 118NM\$ 57FM\$
0.3PL -1.4DPR -1.4CCR -0.8HCR 2.98SCS
PA TYPE 0.4 JPI 34%R 39
ST SR DF RA RW RL FA
-0.1 0.1 0.4 L0.3 -0.1 S0.2 S0.1
FU RH RUW UC UD TP TL
0.4 0.5 0.3 0.3 S1.0 W0.1 L0.6

BRED: 10/27/2016 DUE: 08/02/2017 TO
HAWARDEN IMPULS PREMIER
USA 067107510 29JE3756
CDCB GPTA 04/01/2017 4915DAUS 701HRDS 18%RIP
99%R -668M 0.29% 25F 38%ILE
99%R 0.16% 7P 308CM\$ 268NM\$ 170FM\$ 254GM\$
4.3PL 1.8DPR 0.2CCR 0.5HCR 3.07SCS
AJCA 04/01/2017 2716DAUS
GPTAT 99%R 1.0 GJUI 11.8 GJPI 99%R 79
SELLING AS A GROUP OF 5, LOTS 102A TO 102E

SIRE:
SUNSET CANYON ANTHEMS ALLSTAR-ET
USA 114581918 GT50K BBR 100 JH1F JH2F 1JE654
CDCB GPTA 04/01/2017 13678DAUS 775HRDS 14%RIP
99%R -538M 0.47% 65F 41%ILE
99%R 0.13% 6P 321CM\$ 282NM\$ 190FM\$ 212GM\$
0.7PL -1.9DPR -2.0CCR -2.1HCR 2.89SCS
AJCA 04/01/2017 2970DAUS
GPTAT 99%R 0.5 GJUI 11.4 GJPI 99%R 80

DAM:
CKB TBONE JETTA JULIET
USA 067089899
DHIA HERD # 35-36-0133 CONTROL # 33899
PPA -1636M -43F -40P / YD -1265M -25F -26P
CDCB PTA 04/01/2017 2RECS 52%R 16%ILE
-426M -1F -4P -35CM\$ -47NM\$ -77FM\$ -60GM\$
-0.2PL -0.8DPR -0.7CCR 0.5HCR 3.06SCS
PA TYPE 0.4 JUI JPI 35%R -3

BEYER, CLINTON BREEDER & OWNER
MANAWA, WI

SUNSET CANYON MAXIMUS-ET
USA 111355530 GTHD BBR 100 JH1F JH2F 7JE620
CDCB GPTA 04/01/2017 8684DAUS 1024HRDS 3%RIP
99%R -723M 0.47% 55F 18%ILE
99%R 0.15% 2P 139CM\$ 101NM\$ 11FM\$ 60GM\$
-1.9PL -1.7DPR -1.1CCR -1.5HCR 3.01SCS
AJCA 04/01/2017 2740DAUS
GPTAT 99%R -0.9 GJUI -9.8 GJPI 99%R 24

SUNSET CANYON MBSB ANTHEM-ET 95%
USA 003986910 GI BBR 100 JH1F
TATTOO / C744
DHIA HERD # 92-23-0452 CONTROL # 744
3-04 305 2 23150 4.8 1107 3.6 833 93DCR 2707C
365 2 28236 5.1 1449 3.7 1032 DHIR 3570C
5-04 305 2 31780 4.6 1474 3.7 1171 91DCR 3983C
365 2 37087 4.7 1732 3.7 1383 DHIR 4961C
305 2X ME AVG 3L 23474M 1189F 886P 2930C
PPA 488M 96F 39P / YD -596M 13F -2P
CDCB GPTA 05/02/2017 3RECS 95%R 6%ILE
-711M -27F -18P -174CM\$ -176NM\$ -185FM\$ -116GM\$
-1.7PL 1.8DPR 0.5CCR -0.7HCR 3.07SCS
AJCA 05/02/2017 GPTAT 92%R 0.5 GJUI 10.7 GJPI 92%R -44

RICHIES JACE TBONE A364
USA 113672851 GT50K BBR 100 JH1F JH2F 7JE1000
CDCB GPTA 04/01/2017 18518DAUS 1704HRDS 6%RIP
99%R -224M 0.21% 31F 18%ILE
99%R 0.11% 13P 132CM\$ 104NM\$ 35FM\$ 69GM\$
-1.1PL -1.8DPR -1.4CCR 1.7HCR 3.12SCS
AJCA 04/01/2017 10609DAUS
GPTAT 99%R 1.1 GJUI 7.3 GJPI 99%R 39

KEN KAY TALUS JADA JETTA 86%
USA 067036719
DHIA HERD # 35-69-0084 CONTROL # 969
2-02 294 2 12330 4.9 601 3.7 457 100DCR 1581C
3-01 304 2 14960 4.4 660 3.6 541 102DCR 1806C
4-01 305 2 16000 5.1 818 3.6 580 102DCR 2005C
5-03 299 2 14710 4.6 683 3.7 548 102DCR 1853C
6-03 248 2 11960 3.9 472 3.4 412 99DCR 1326C
305 2X ME AVG 5L 15486M 717F 564P 1907C
PPA -1259M -38F -24P / YD -1131M -45F -29P
CDCB PTA 04/01/2017 5RECS 54%R 8%ILE
-548M -24F -15P -145CM\$ -145NM\$ -147FM\$ -121GM\$
0.3PL 0.8DPR 0.7CCR -0.2HCR 3.06SCS
AJCA 04/01/2017 PTAT 41%R -0.4 JUI -2.2 JPI 41%R -44
SIRE: SUNSET CANYON TALUS-ET GJPI -46 5%ILE

NEXT DAM:
KEN KAY SENECA JO JADA 60%
2-03 305 2 15370 4.2 640 3.5 543 100DCR 1777C
SIRE: S&S SENECA-ET GJPI -31 6%ILE

4TH DAM:
KEN KAY JUNCTION JULIET JO 81%
3-00 305 2 13760 4.4 600 3.5 485 99DCR 1576C

**SELLING AS A GROUP OF 5, LOTS 102A TO 102E
LOT 102D CKB PREMIER SKYE SPARKLE JE840003013274634**

BORN 01/01/2015 P1
FEMALE EFI 6.5% AMERICAN ID 950 / 950

PA -341M 8F 4P
67CM\$ 51NM\$ 9FM\$
0.7PL 0.9DPR 0.2CCR 0.1HCR 3.18SCS
PA TYPE -0.2 JPI 36%R 15
ST SR DF RA RW RL FA
0.6 0.0 -0.1 H0.2 -0.1 P0.5 S0.5
FU RH RUW UC UD TP TL
-0.2 -0.8 -0.2 0.0 S0.4 W0.7 S0.2

BRED: 11/01/2016 DUE: 08/07/2017 TO
HAWARDEN IMPULS PREMIER
USA 067107510 29JE3756
CDCB GPTA 04/01/2017 4915DAUS 701HRDS 18%RIP
99%R -668M 0.29% 25F 38%ILE
99%R 0.16% 7P 308CM\$ 268NM\$ 170FM\$ 254GM\$
4.3PL 1.8DPR 0.2CCR 0.5HCR 3.07SCS
AJCA 04/01/2017 2716DAUS
GPTAT 99%R 1.0 GJUI 11.8 GJPI 99%R 79
SELLING AS A GROUP OF 5, LOTS 102A TO 102E

SIRE:
HAWARDEN IMPULS PREMIER
USA 067107510 GT50K BBR 100 JH1C JH2F 29JE3756
CDCB GPTA 04/01/2017 4915DAUS 701HRDS 18%RIP
99%R -668M 0.29% 25F 38%ILE
99%R 0.16% 7P 308CM\$ 268NM\$ 170FM\$ 254GM\$
4.3PL 1.8DPR 0.2CCR 0.5HCR 3.07SCS
AJCA 04/01/2017 2716DAUS
GPTAT 99%R 1.0 GJUI 11.8 GJPI 99%R 79

DAM:
CKB HAPPY SUNNY SKYE
USA 067089806
DHIA HERD # 35-69-0084 CONTROL # 1045
2-03 305 2 15470 4.0 622 3.5 539 101DCR 1742C
3-03 305 2 17780 3.9 685 3.5 620 102DCR 1956C
4-04 305 2 12780 4.3 546 3.6 463 102DCR 1516C
305 2X ME AVG 3L 16522M 662F 585P 1870C
2-06 68% 3-09 71% 4-04 74%
ST SR DF RA RW RL FA FU RH RUW UC UD TP TL RTR RTS
47 38 33 26 34 27 27 30 23 34 9 15 14 26 12 33
PPA -141M -59F 2P / YD -69M -34F 1P
CDCB PTA 04/01/2017 3RECS 56%R 6%ILE
-14M -10F 0P -175CM\$ -167NM\$ -152FM\$ -134GM\$
-2.9PL 0.0DPR 0.1CCR -0.3HCR 3.28SCS
AJCA 04/01/2017 PTAT 41%R -1.3 JUI -14.5 JPI 43%R -50

BEYER, CLINTON BREEDER & OWNER
MANAWA, WI

ISDK Q IMPULS
JEDNK000000301592 GTHD BBR 100 JH1F JH2F 236JE3
CDCB GPTA 04/01/2017 32002DAUS 3045HRDS 4%RIP
99%R -31M 0.18% 35F 31%ILE
99%R 0.12% 23P 274CM\$ 238NM\$ 151FM\$ 248GM\$
1.0PL 1.1DPR 2.0CCR 0.3HCR 3.10SCS
AJCA 04/01/2017 17541DAUS
GPTAT 99%R -0.2 GJUI -1.8 GJPI 99%R 76

HAWARDEN JACE PIX 95%
USA 114714077 GT3K BBR 100 JH1C
TATTOO / W339
DHIA HERD # 33-87-0722 CONTROL # 10
4-10 305 2 21410 4.8 1026 3.8 823 102DCR 2785C
5-10 305 2 20460 4.9 996 4.0 810 102DCR 2720C
7-01 305 2 16950 4.6 780 3.6 611 102DCR 2094C
8-11 305 2 17020 4.8 819 3.4 585 102DCR 2021C
305 2X ME AVG 7L 19710M 967F 753P 2557C
PPA -120M 84F 52P / YD -743M 49F 24P
CDCB GPTA 05/02/2017 5RECS 86%R 64%ILE
-460M 16F 6P 198CM\$ 165NM\$ 87FM\$ 133GM\$
2.6PL 0.2DPR -1.3CCR -0.4HCR 2.97SCS
AJCA 05/02/2017 GPTAT 82%R 1.1 GJUI 10.3 GJPI 81%R 51

TOLLENAARS GERON HAPPY 523-ET
USA 062817034 GT50K BBR 100 JH1C JH2F 7JE941
CDCB GPTA 04/01/2017 89DAUS 52HRDS 7%RIP
92%R -114M -0.08% -20F 3%ILE
93%R -0.04% -12P -203CM\$ -181NM\$ -133FM\$ -157GM\$
-1.6PL 0.2DPR 0.1CCR -1.2HCR 3.25SCS
AJCA 04/01/2017 24DAUS
GPTAT 84%R -1.4 GJUI -18.3 GJPI 87%R -69

CKB ILSLEV SHAWNA SUNNY 79%
USA 067004667
DHIA HERD # 35-69-0084 CONTROL # 915
2-01 305 2 14750 5.0 743 3.8 563 100DCR 1948C
3-02 305 2 16040 5.0 800 3.8 613 102DCR 2121C
4-03 305 2 16080 3.8 616 3.8 607 102DCR 1831C
5-03 305 2 16140 5.0 807 3.9 628 102DCR 2163C
305 2X ME AVG 4L 17927M 833F 675P 2264C
PPA -464M -3F 16P / YD 75M 13F 19P
CDCB PTA 04/01/2017 4RECS 58%R 16%ILE
128M 10F 10P -45CM\$ -50NM\$ -64FM\$ -47GM\$
-2.5PL -0.8DPR -1.2CCR -0.8HCR 3.16SCS
AJCA 04/01/2017 PTAT 48%R -0.7 JUI -10.2 JPI 48%R -14
SIRE: ISDK ODA ILSLEV GJPI 28 18%ILE

NEXT DAM:
CKB BARKLY SAMARA SHAWNA 81%
2-06 305 2 17170 4.2 717 3.1 540 100DCR 1863C
SIRE: LONG DISTANCE BARBER BARKLY GJPI -36 6%ILE

4TH DAM:
CKB MANNIX SHANIA SAMARA 87%
6-06 305 2 20980 4.0 840 3.3 682 99DCR 2286C

**SELLING AS A GROUP OF 5, LOTS 102A TO 102E
LOT 102E CKB CRITIC MISTY MICHELLE JE840003013274623**

BORN 07/06/2015 P6
FEMALE EFI 7.8% AMERICAN ID 961 / 961

BEYER, CLINTON
MANAWA, WI

BREEDER & OWNER

PA -139M 30F 12P
248CM\$ 221NM\$ 157FM\$
2.7PL -1.2DPR -1.2CCR -0.3HCR 2.94SCS
PA TYPE 0.7 JPI 32%R 75
ST SR DF RA RW RL FA
0.0 -0.4 0.9 L0.1 -0.4 S0.1 S0.1
FU RH RUW UC UD TP TL
0.2 0.8 0.4 0.6 S0.9 W0.2 S0.1

BRED: 11/15/2016 DUE: 08/21/2017 TO
O.F. MONTANA SABER-ET
USA 110885047 122JE5181
CDCB GPTA 04/01/2017 8404DAUS 945HRDS 4%RIP
99%R 592M -0.13% 2F 1%ILE
99%R -0.07% 8P -254CM\$ -236NM\$ -192FM\$ -276GM\$
-5.5PL -4.2DPR -5.2CCR -2.9HCR 3.09SCS
AJCA 04/01/2017 5179DAUS
GPTAT 99%R 0.2 GJUI -10.0 GJPI 99%R -71

BRED USING SEXED SEMEN

SELLING AS A GROUP OF 5, LOTS 102A TO 102E

SIRE:
SCHULTZ LEGAL CRITIC-P
USA 117217618 GT50K BBR 100 JH1C JH2F 11JE1098
CDCB GPTA 04/01/2017 3186DAUS 280HRDS 17%RIP
99%R 448M 0.10% 41F 62%ILE
99%R 0.04% 25P 393CM\$ 371NM\$ 319FM\$ 275GM\$
5.1PL -2.0DPR -1.8CCR 0.3HCR 2.90SCS
AJCA 04/01/2017 1991DAUS
GPTAT 99%R 1.4 GJUI 19.8 GJPI 97%R 112

DAM:

CKB AVERY MARILYN MISTY
JE840003013274681
DHIA HERD # 35-36-0133 CONTROL # 1455
PPA -2622M 7F -38P / YD -2233M 13F -27P
CDCB PTA 04/01/2017 2RECS 50%R 38%ILE
-726M 18F -2P 103CM\$ 71NM\$ -6FM\$ 53GM\$
0.3PL -0.3DPR -0.5CCR -0.9HCR 2.97SCS
PA TYPE 0.1 JUI JPI 33%R 37

TOLLENAARS IMPULS LEGAL 233-ET
USA 061929249 GTHD BBR 100 JH1C JH2F 29JE3506
CDCB GPTA 04/01/2017 10833DAUS 1156HRDS 11%RIP
99%R 245M -0.04% 3F 21%ILE
99%R 0.03% 15P 174CM\$ 162NM\$ 134FM\$ 164GM\$
2.6PL 0.6DPR 1.8CCR 3.9HCR 3.01SCS
AJCA 04/01/2017 5005DAUS
GPTAT 99%R 0.9 GJUI 18.4 GJPI 99%R 66

SCHULTZ MYGENT CHILLI-P 90%
USA 067116089 GT3K BBR 100 JH1F
TATTOO / H89
DHIA HERD # 52-98-0014 CONTROL # 6089
1-11 305 2 17520 4.7 827 3.5 620 103DCR V 2143C
2-11 298 2 19160 5.3 1012 3.9 755 103DCR 2614C
3-11 291 2 20270 5.0 1014 3.6 730 104DCR 2524C
305 2X ME AVG 4L 22632M 1088F 842P 2864C
PPA 2020M 128F 101P / YD 1007M 91F 58P
CDCB GPTA 05/02/2017 4RECS 87%R 45%ILE
-4M 33F 15P 124CM\$ 100NM\$ 44FM\$ -20GM\$
0.0PL -4.6DPR -5.5CCR -2.7HCR 3.00SCS
AJCA 05/02/2017 GPTAT 83%R 0.7 GJUI 7.8 GJPI 82%R 28

HEARTLAND MERCHANT AVERY
USA 067332060 GT50K BBR 100 JH1F JH2F 7JE1198
CDCB GPTA 04/01/2017 79DAUS 47HRDS 8%RIP
92%R -656M 0.26% 19F 19%ILE
92%R 0.15% 4P 170CM\$ 133NM\$ 43FM\$ 75GM\$
2.4PL -1.3DPR -1.6CCR -1.5HCR 3.00SCS
AJCA 04/01/2017 35DAUS
GPTAT 85%R 0.9 GJUI 7.7 GJPI 85%R 38

KEN KAY BONAR MARRISA MARILYN 81%
USA 067089814
DHIA HERD # 35-69-0084 CONTROL # 146
2-02 305 2 13110 5.7 751 4.0 520 101DCR 1800C
3-03 287 2 15540 5.7 881 4.0 616 102DCR 2132C
305 2X ME AVG 2L 16976M 964F 676P 2340C
PPA -452M 120F 48P / YD -338M 99F 39P
CDCB PTA 04/01/2017 2RECS 57%R 51%ILE
-282M 30F 8P 148CM\$ 119NM\$ 49FM\$ 117GM\$
-0.6PL 0.2DPR 0.4CCR -0.2HCR 2.89SCS
AJCA 04/01/2017 PTAT 46%R -0.8 JUI -12.4 JPI 45%R 36
SIRE: CAL-MART MILITIA BONAR 3910 GJPI 55 23%ILE

NEXT DAM:

KEN KAY MAXIMUS MERCY MARRISA 75%
4-00 299 2 13140 4.7 612 3.6 467 102DCR 1614C
SIRE: SUNSET CANYON MAXIMUS-ET GJPI 24 18%ILE

4TH DAM:

KEN KAY MORGAN MARTI MERCY 89%
6-04 305 2 21410 3.6 778 3.2 683 98DCR 2188C

**BUYERS MAY SELECT 1 OR 2 HEIFERS FROM LOTS 103A TO 103E
LOT 103A STEINHAUERS LEMONHEAD LYRIC USA 119507614 GT13K**

BORN 08/22/2015 TATTOO S1092 / S1092 P9 BBR 100
FEMALE EFI 6.5% JH1F JH2F

CDCB GPTA 05/02/2017 ORECS 70%R 99%ILE
42M 39F 17P 424CM\$ 397NM\$ 335FM\$ 410GM\$
4.4PL 2.3DPR 3.5CCR 1.8HCR 2.95SCS
AJCA 05/02/2017 GPTAT 71%R 1.1 GJUI 13.4 GJPI 64%R 121
ST SR DF RA RW RL FA
0.1 -0.2 1.0 L0.2 0.2 P0.1 S0.5
FU RH RUW UC UD TP TL
1.0 1.7 0.7 0.3 S0.9 C0.8 L0.1

BRED: 09/22/2016 DUE: 06/28/2017 TO
JX FARIA BROTHERS PROP JOE {3}-ET
JE840003011609994 1JE889
CDCB GPTA 04/01/2017
75%R 468M 0.35% 93F 99%ILE
76%R 0.10% 37P 682CM\$ 641NM\$ 545FM\$ 534GM\$
4.9PL -1.2DPR -1.5CCR 0.4HCR 2.89SCS
AJCA 04/01/2017 ODAUS
GPTAT 74%R 2.1 GJUI 28.6 GJPI 70%R 189
BUYERS MAY SELECT 1 OR 2 HEIFERS FROM LOTS 103A TO 103E

SISTER(S):
STEINHAUERS LEXICON LAVISH 84%
RANKS ON THE TOP 1-1/2% LIST FOR JPI

SIRE:
STEINHAUERS SAMSON LEMONHEAD
USA 118662185 GT80K BBR 100 JH1F JH2F 14JE670
CDCB GPTA 04/01/2017
75%R 258M 0.15% 43F 68%ILE
75%R 0.07% 24P 423CM\$ 396NM\$ 333FM\$ 366GM\$
4.0PL 0.8DPR 1.6CCR 1.0HCR 2.96SCS
AJCA 04/01/2017 ODAUS
GPTAT 76%R 2.0 GJUI 22.3 GJPI 71%R 125

DAM:
STEINHAUERS ZUMA LULLABY
USA 118417598
TATTOO S791 / S791
DHIA HERD # 35-59-1096 CONTROL # 791
2-00 269 2 13160 5.6 738 4.0 526 96DCR 1821C
2-11 305 2 16980 5.6 949 4.1 693 98DCR 2400C
305 2X ME AVG 3L 19648M 1055F 763P 2640C
2-08 82% 3-03 82%
ST SR DF RA RW RL FA FU RH RUW UC UD TP TL RTR RTS
40 35 37 21 36 32 23 24 36 35 13 15 38 18 30 35
PPA 804M 209F 102P / YD 93M 158F 71P
CDCB PTA 04/01/2017 3RECS 57%R 95%ILE
-542M 38F 12P 367CM\$ 318NM\$ 201FM\$ 337GM\$
2.6PL 1.8DPR 3.0CCR 2.8HCR 2.86SCS
AJCA 04/01/2017 PTAT 51%R 0.4 JUI 5.8 JPI 47%R 105

STEINHAUERS JERSEYS BREEDER & OWNER
MATTOON, WI

DP VALENTINO SAMSON
USA 067106977 GT50K BBR 100 JH1F JH2F 14JE576
CDCB GPTA 04/01/2017 686DAUS 231HRDS 38%RIP
98%R 683M 0.04% 41F 53%ILE
98%R 0.01% 27P 351CM\$ 337NM\$ 306FM\$ 221GM\$
2.9PL -3.1DPR -2.4CCR 0.1HCR 2.90SCS
AJCA 04/01/2017 474DAUS
GPTAT 98%R 2.3 GJUI 24.7 GJPI 93%R 100
STEINHAUERS RENEGADE LEMONPIE-ET 88%
USA 117255575 GT3K BBR 100 JH1F
TATTOO S603 / S603
DHIA HERD # 35-59-1096 CONTROL # 603
2-00 305 2 14420 4.9 705 4.0 572 97DCR 1923C
3-00 305 2 15690 5.0 785 4.0 635 98DCR 2139C
305 2X ME AVG 3L 16501M 810F 621P 2089C
PPA -175M 45F 11P / YD -250M 35F 6P
CDCB GPTA 05/02/2017 3RECS 77%R 74%ILE
100M 27F 14P 216CM\$ 200NM\$ 164FM\$ 222GM\$
0.8PL 1.4DPR 1.8CCR -0.1HCR 3.05SCS
AJCA 05/02/2017 GPTAT 78%R 1.2 GJUI 11.4 GJPI 72%R 68

ISDK DJ ZUMA
JEDNK00000302730 GT50K BBR 100 JH1F JH2F 236JE146
CDCB GPTA 04/01/2017 18920DAUS 1534HRDS 7%RIP
99%R -688M 0.29% 23F 51%ILE
99%R 0.13% 1P 375CM\$ 333NM\$ 237FM\$ 359GM\$
5.5PL 2.4DPR 4.6CCR 4.4HCR 2.75SCS
AJCA 04/01/2017 11206DAUS
GPTAT 99%R 0.5 GJUI 15.7 GJPI 99%R 111
STEINHAUERS POKER LELLOW-P 79%
USA 116272117
TATTOO S424 / S424
DHIA HERD # 35-59-1096 CONTROL # 424
2-01 305 2 14200 5.2 735 3.8 534 97DCR 1847C
3-03 276 2 14070 5.3 748 4.2 590 97DCR 2018C
305 2X ME AVG 3L 16603M 848F 657P 2247C
PPA -973M 52F 26P / YD -1095M 31F 14P
CDCB PTA 04/01/2017 3RECS 56%R 28%ILE
-623M 4F 0P 58CM\$ 30NM\$ -38FM\$ 52GM\$
0.3PL 1.0DPR 1.0CCR 0.1HCR 3.05SCS
AJCA 04/01/2017 PTAT 49%R 0.0 JUI -8.3 JPI 44%R 8
SIRE: DEN-KEL KIRK POKER-P-ET GJPI -3 11%ILE

NEXT DAM:
STEINHAUERS BERRETTA LIGHTNING 87%
5-06 305 2 18690 5.2 981 3.9 737 95DCR 2551C
SIRE: MASON BOOMER SOONER BERRETTA {6} GJPI -34 5%ILE
4TH DAM:
STEINHAUERS SOONER LEMON 81%
4-01 269 3 15320 5.3 805 4.1 621 95DCR 2022C

**BUYERS MAY SELECT 1 OR 2 HEIFERS FROM LOTS 103A TO 103E
LOT 103B STEINHAUERS LEMONHEAD LILAC USA 119507632 GT13K**

BORN 08/22/2015 TATTOO S1094 / S1094 P9 BBR 100
FEMALE EFI 9.2% JH1F JH2F

CDCB GPTA 05/02/2017 ORECS 71%R 99%ILE
718M 51F 28P 406CM\$ 396NM\$ 372FM\$ 322GM\$
3.5PL -0.9DPR -0.2CCR 0.1HCR 2.98SCS
AJCA 05/02/2017 GPTAT 72%R 1.5 GJUI 15.1 GJPI 66%R 113
ST SR DF RA RW RL FA
2.2 0.7 1.1 L0.5 1.0 P0.1 S0.8
FU RH RUW UC UD TP TL
1.4 1.1 0.8 0.3 S1.5 CO.7 L0.4

BRED: 09/12/2016 DUE: 06/18/2017 TO
JX FARIA BROTHERS PELE {3}
JE840003126052040 200JE914
CDCB GPTA 04/01/2017
72%R 1177M 0.03% 61F 98%ILE
73%R -0.01% 38P 623CM\$ 609NM\$ 580FM\$ 526GM\$
6.5PL 0.0DPR 0.3CCR 2.9HCR 2.71SCS
AJCA 04/01/2017 ODAUS
GPTAT 69%R 2.2 GJUI 32.3 GJPI 66%R 184
BUYERS MAY SELECT 1 OR 2 HEIFERS FROM LOTS 103A TO 103E

SIRE:
STEINHAUERS SAMSON LEMONHEAD
USA 118662185 GT80K BBR 100 JH1F JH2F 14JE670
CDCB GPTA 04/01/2017
75%R 258M 0.15% 43F 68%ILE
75%R 0.07% 24P 423CM\$ 396NM\$ 333FM\$ 366GM\$
4.0PL 0.8DPR 1.6CCR 1.0HCR 2.96SCS
AJCA 04/01/2017 ODAUS
GPTAT 76%R 2.0 GJUI 22.3 GJPI 71%R 125

DAM:
STEINHAUERS SAMSON LOTUS
USA 118808169
TATTOO S889 / S889
DHIA HERD # 35-59-1096 CONTROL # 889
1-11 305 2 14410 4.8 694 3.6 522 97DCR 1805C
305 2X ME AVG 1L 19393M 906F 693P 2396C
2-03 83% 3-05 87%
ST SR DF RA RW RL FA FU RH RUW UC UD TP TL RTR RTS
34 36 36 26 26 38 26 42 42 42 35 38 39 35 26
PPA 978M 17F 38P / YD 483M 10F 16P
CDCB PTA 04/01/2017 2RECS 53%R 70%ILE
290M 10F 10P 193CM\$ 186NM\$ 171FM\$ 167GM\$
2.7PL 0.5DPR -0.7CCR 0.0HCR 2.83SCS
AJCA 04/01/2017 PTAT 50%R 1.2 JUI 20.9 JPI 41%R 65

SISTER(S):
STEINHAUERS DOMINICAN LEAH 82%
2-10 305 2 15610 4.8 743 3.9 602 98DCR 2025C

STEINHAUERS JERSEYS BREEDER & OWNER
MATTOON, WI

DP VALENTINO SAMSON
USA 067106977 GT50K BBR 100 JH1F JH2F 14JE576
CDCB GPTA 04/01/2017 686DAUS 231HRDS 38%RIP
98%R 683M 0.04% 41F 53%ILE
98%R 0.01% 27P 351CM\$ 337NM\$ 306FM\$ 221GM\$
2.9PL -3.1DPR -2.4CCR 0.1HCR 2.90SCS
AJCA 04/01/2017 474DAUS
GPTAT 98%R 2.3 GJUI 24.7 GJPI 93%R 100
STEINHAUERS RENEGADE LEMONPIE-ET 88%
USA 117255575 GT3K BBR 100 JH1F
TATTOO S603 / S603
DHIA HERD # 35-59-1096 CONTROL # 603
2-00 305 2 14420 4.9 705 4.0 572 97DCR 1923C
3-00 305 2 15690 5.0 785 4.0 635 98DCR 2139C
305 2X ME AVG 3L 16501M 810F 621P 2089C
PPA -175M 45F 11P / YD -250M 35F 6P
CDCB GPTA 05/02/2017 3RECS 77%R 74%ILE
100M 27F 14P 216CM\$ 200NM\$ 164FM\$ 222GM\$
0.8PL 1.4DPR 1.8CCR -0.1HCR 3.05SCS
AJCA 05/02/2017 GPTAT 78%R 1.2 GJUI 11.4 GJPI 72%R 68

DP VALENTINO SAMSON
USA 067106977 GT50K BBR 100 JH1F JH2F 14JE576
CDCB GPTA 04/01/2017 686DAUS 231HRDS 38%RIP
98%R 683M 0.04% 41F 53%ILE
98%R 0.01% 27P 351CM\$ 337NM\$ 306FM\$ 221GM\$
2.9PL -3.1DPR -2.4CCR 0.1HCR 2.90SCS
AJCA 04/01/2017 474DAUS
GPTAT 98%R 2.3 GJUI 24.7 GJPI 93%R 100
STEINHAUERS JUMPSTART LILLY 82%
USA 117473511
TATTOO S606 / S606
DHIA HERD # 35-59-1096 CONTROL # 606
2-00 276 2 13880 4.6 635 3.8 530 95DCR 1752C
3-00 275 2 13100 4.5 594 3.8 494 97DCR 1636C
4-00 220 2 11090 4.6 508 3.8 425 93DCR 1403C
305 2X ME AVG 3L 16683M 741F 625P 2054C
PPA -1230M -94F -44P / YD -782M -66F -29P
CDCB PTA 04/01/2017 3RECS 57%R 15%ILE
-118M -19F -7P -55CM\$ -53NM\$ -47FM\$ -46GM\$
1.2PL 0.4DPR 0.2CCR -0.8HCR 2.88SCS
AJCA 04/01/2017 PTAT 49%R -0.1 JUI 3.8 JPI 42%R -12
SIRE: VALLEY OAKS JEVONS JUMPSTART GJPI 1 11%ILE

SISTER(S):
STEINHAUERS RAUEL LIBBY 84%
3-01 305 2 18140 4.8 862 3.7 666 98DCR 2302C
STEINHAUERS JIMMIE LINA 80%
4-04 281 2 16150 4.7 767 3.8 609 97DCR 2072C

NEXT DAM:
STEINHAUERS TRACE LIZZY 79%
4-01 305 2 17720 5.2 913 3.9 687 98DCR 2378C
SIRE: STEINHAUERS PARAMOUNT TRACE JPI -11 11%ILE

4TH DAM:
STEINHAUERS J BILL LEXI 73%
3-00 287 2 16340 5.3 860 3.9 644 94DCR 2229C

**BUYERS MAY SELECT 1 OR 2 HEIFERS FROM LOTS 103A TO 103E
 LOT 103C STEINHAUERS LEMONHEAD MINT USA 119507641 GT13K**

BORN 08/22/2015 TATTOO S1095 / S1095 P9 BBR 100
 FEMALE EFI 8.3% JH1F JH2F

CDCB GPTA 05/02/2017 ORECS 70%R 99%ILE
 673M 42F 27P 422CM\$ 411NM\$ 387FM\$ 342GM\$
 4.5PL -0.5DPR -0.2CCR 0.1HCR 2.99SCS
 AJCA 05/02/2017 GPTAT 72%R 2.6 GJUI 28.2 GJPI 65%R 119
 ST SR DF RA RW RL FA
 3.7 1.3 2.2 L0.6 1.7 P0.3 S1.5
 FU RH RUW UC UD TP TL
 2.6 3.0 1.7 0.5 S2.5 C1.0 L1.0

BRED: 09/15/2016 DUE: 06/21/2017 TO
 JX FARIA BROTHERS PROP JOE {3}-ET
 JE840003011609994 1JE889
 CDCB GPTA 04/01/2017
 75%R 468M 0.35% 93F 99%ILE
 76%R 0.10% 37P 682CM\$ 641NM\$ 545FM\$ 534GM\$
 4.9PL -1.2DPR -1.5CCR 0.4HCR 2.89SCS
 AJCA 04/01/2017 ODAUS
 GPTAT 74%R 2.1 GJUI 28.6 GJPI 70%R 189
BUYERS MAY SELECT 1 OR 2 HEIFERS FROM LOTS 103A TO 103E

SIRE:
 STEINHAUERS SAMSON LEMONHEAD
 USA 118662185 GT80K BBR 100 JH1F JH2F 14JE670
 CDCB GPTA 04/01/2017
 75%R 258M 0.15% 43F 68%ILE
 75%R 0.07% 24P 423CM\$ 396NM\$ 333FM\$ 366GM\$
 4.0PL 0.8DPR 1.6CCR 1.0HCR 2.96SCS
 AJCA 04/01/2017 ODAUS
 GPTAT 76%R 2.0 GJUI 22.3 GJPI 71%R 125

DAM:
 STEINHAUERS LUCAS MISTERY
 USA 118808235
 TATTOO S898 / S898
 DHIA HERD # 35-59-1096 CONTROL # 898
 1-11 276 2 14330 4.6 658 3.6 518 96DCR 1770C
 305 2X ME AVG 1L 20635M 919F 736P 2490C
 2-02 81% 3-04 84%
 ST SR DF RA RW RL FA FU RH RUW UC UD TP TL RTR RTS
 41 38 39 26 35 24 26 35 38 39 24 26 26 26 27
 PPA 2407M 112F 88P / YD 1920M 98F 75P
 CDCB PTA 04/01/2017 2RECS 52%R 94%ILE
 424M 32F 19P 324CM\$ 314NM\$ 290FM\$ 221GM\$
 5.1PL -1.5DPR -1.6CCR -0.5HCR 3.00SCS
 AJCA 04/01/2017 PTAT 46%R 1.3 JUI 11.4 JPI 40%R 79

STEINHAUERS JERSEYS BREEDER & OWNER
 MATTOON, WI

DP VALENTINO SAMSON
 USA 067106977 GT50K BBR 100 JH1F JH2F 14JE576
 CDCB GPTA 04/01/2017 686DAUS 231HRDS 38%RIP
 98%R 683M 0.04% 41F 53%ILE
 98%R 0.01% 27P 351CM\$ 337NM\$ 306FM\$ 221GM\$
 2.9PL -3.1DPR -2.4CCR 0.1HCR 2.90SCS
 AJCA 04/01/2017 474DAUS
 GPTAT 98%R 2.3 GJUI 24.7 GJPI 93%R 100
 STEINHAUERS RENEGADE LEMONPIE-ET 88%
 USA 117255575 GT3K BBR 100 JH1F
 TATTOO S603 / S603
 DHIA HERD # 35-59-1096 CONTROL # 603
 2-00 305 2 14420 4.9 705 4.0 572 97DCR 1923C
 3-00 305 2 15690 5.0 785 4.0 635 98DCR 2139C
 305 2X ME AVG 3L 16501M 810F 621P 2089C
 PPA -175M 45F 11P / YD -250M 35F 6P
 CDCB GPTA 05/02/2017 3RECS 77%R 74%ILE
 100M 27F 14P 216CM\$ 200NM\$ 164FM\$ 222GM\$
 0.8PL 1.4DPR 1.8CCR -0.1HCR 3.05SCS
 AJCA 05/02/2017 GPTAT 78%R 1.2 GJUI 11.4 GJPI 72%R 68

BOYD-LEE VALENTINO LUCAS
 USA 117637814 GT50K BBR 100 JH1F JH2F 7JE1217
 CDCB GPTA 04/01/2017 93DAUS 39HRDS 5%RIP
 92%R 255M -0.02% 8F 26%ILE
 93%R 0.02% 14P 225CM\$ 217NM\$ 199FM\$ 138GM\$
 3.8PL -1.8DPR -1.1CCR 1.9HCR 3.07SCS
 AJCA 04/01/2017 41DAUS
 GPTAT 86%R 1.8 GJUI 26.3 GJPI 86%R 65
 STEINHAUERS LOUIE MISSHAP 88%
 USA 117751240
 TATTOO S670 / S670
 DHIA HERD # 35-59-1096 CONTROL # 670
 2-02 305 2 15070 5.1 762 3.7 554 97DCR 1916C
 3-04 289 2 16670 5.6 937 3.8 639 97DCR 2211C
 4-04 305 2 19690 5.2 1030 3.8 749 98DCR 2592C
 305 2X ME AVG 4L 18084M 959F 668P 2310C
 PPA 1589M 179F 41P / YD 733M 117F 23P
 CDCB PTA 04/01/2017 4RECS 59%R 97%ILE
 334M 45F 11P 360CM\$ 355NM\$ 347FM\$ 287GM\$
 6.1PL 0.1DPR -0.4CCR -1.8HCR 2.92SCS
 AJCA 04/01/2017 PTAT 53%R 0.6 JUI 1.4 JPI 48%R 81
 SIRE: TOLLENAARS IMPULS LOUIE 260-ET GJPI 50 27%ILE

NEXT DAM:
 STEINHAUERS ARTIST MAJESTY 81%
 3-11 283 2 15930 5.3 848 3.8 605 97DCR 2093C
 SIRE: ISDK JAS ARTIST GJPI 54 28%ILE

4TH DAM:
 STEINHAUERS ROULE MANDY 75%
 2-01 282 2 15240 5.0 757 3.5 528 96DCR 1824C

**BUYERS MAY SELECT 1 OR 2 HEIFERS FROM LOTS 103A TO 103E
LOT 103D STEINHAUERS REGENCY SILK USA 119507717 GT13K**

BORN 08/31/2015 TATTOO S1102 / S1102 P9 BBR 100
FEMALE EFI 9.6% JH1F JH2F

CDCB GPTA 05/02/2017 ORECS 71%R 97%ILE
454M 22F 24P 375CM\$ 352NM\$ 301FM\$ 329GM\$
5.2PL 1.0DPR 2.2CCR 2.3HCR 2.81SCS
AJCA 05/02/2017 GPTAT 72%R 1.4 GJUI 22.8 GJPI 66%R 117
ST SR DF RA RW RL FA
0.6 0.4 -0.1 L0.6 0.1 P0.4 S0.4
FU RH RUW UC UD TP TL
1.9 1.6 -0.1 0.9 S2.1 C0.7 L0.3

BRED: 09/06/2016 DUE: 06/12/2017 TO
JX FARIA BROTHERS PROP JOE {3}-ET
JE840003011609994 1JE889
CDCB GPTA 04/01/2017
75%R 468M 0.35% 93F 99%ILE
76%R 0.10% 37P 682CM\$ 641NM\$ 545FM\$ 534GM\$
4.9PL -1.2DPR -1.5CCR 0.4HCR 2.89SCS
AJCA 04/01/2017 ODAUS
GPTAT 74%R 2.1 GJUI 28.6 GJPI 70%R 189
BUYERS MAY SELECT 1 OR 2 HEIFERS FROM LOTS 103A TO 103E

SIRE:
TJF VISIONARY REGENCY
USA 067248196 GT80K BBR 100 JH1F JH2F 14JE662
CDCB GPTA 04/01/2017
75%R 995M -0.02% 44F 80%ILE
75%R 0.06% 48P 467CM\$ 435NM\$ 360FM\$ 365GM\$
4.6PL -1.3DPR 0.5CCR 2.3HCR 2.90SCS
AJCA 04/01/2017 ODAUS
GPTAT 76%R 1.5 GJUI 16.5 GJPI 71%R 142

DAM:
STEINHAUERS SAMSON SAMORI
USA 118808187
TATTOO S892 / S892
DHIA HERD # 35-59-1096 CONTROL # 892
1-11 305 2 16390 4.8 781 3.8 615 97DCR 2103C
305 2X ME AVG 1L 22058M 1020F 817P 2765C
2-03 77% 3-05 85%
ST SR DF RA RW RL FA FU RH RUW UC UD TP TL RTR RTS
36 34 38 34 26 26 24 38 34 36 35 27 29 26 26 29
PPA 1540M 58F 63P / YD 1165M 55F 45P
CDCB PTA 04/01/2017 2RECS 53%R 40%ILE
288M 22F 12P 93CM\$ 81NM\$ 56FM\$ 16GM\$
-0.7PL -2.4DPR -2.4CCR -0.4HCR 2.80SCS
AJCA 04/01/2017 PTAT 50%R 0.8 JUI 1.1 JPI 42%R 28

STEINHAUERS JERSEYS BREEDER & OWNER
MATTOON, WI

ALL LYNNS LEGAL VISIONARY-ET
USA 117222740 GT50K BBR 100 JH1C JH2F 29JE3761
CDCB GPTA 04/01/2017 2671DAUS 394HRDS 14%RIP
99%R 911M -0.02% 39F 83%ILE
99%R 0.06% 46P 482CM\$ 449NM\$ 372FM\$ 351GM\$
6.2PL -2.0DPR 1.1CCR 4.5HCR 2.88SCS
AJCA 04/01/2017 1296DAUS
GPTAT 99%R 0.9 GJUI 14.2 GJPI 97%R 144
TJF PLUS ROXY 963 {6} 87%
USA 117349900 GT8K BBR 100 JH1F JH2F
TATTOO / T963
DHIA HERD # 65-27-0029 CONTROL # 963
1-08 305 2 12870 4.0 520 3.5 448 97DCR 1453C
2-10 270 2 11200 4.6 512 3.6 401 96DCR 1374C
305 2X ME AVG 2L 15630M 656F 553P 1816C
PPA 958M 37F 44P / YD 991M 41F 46P
CDCB GPTA 05/02/2017 2RECS 80%R 77%ILE
870M 24F 32P 224CM\$ 213NM\$ 190FM\$ 193GM\$
1.7PL -0.1DPR -0.4CCR -1.4HCR 2.99SCS
AJCA 05/02/2017 GPTAT 79%R 0.8 GJUI 8.5 GJPI 74%R 71

DP VALENTINO SAMSON
USA 067106977 GT50K BBR 100 JH1F JH2F 14JE576
CDCB GPTA 04/01/2017 686DAUS 231HRDS 38%RIP
98%R 683M 0.04% 41F 53%ILE
98%R 0.01% 27P 351CM\$ 337NM\$ 306FM\$ 221GM\$
2.9PL -3.1DPR -2.4CCR 0.1HCR 2.90SCS
AJCA 04/01/2017 474DAUS
GPTAT 98%R 2.3 GJUI 24.7 GJPI 93%R 100
STEINHAUERS TOPKICK SAMMY 82%
USA 116272135
TATTOO S427 / S427
DHIA HERD # 35-59-1096 CONTROL # 427
2-01 305 2 12520 5.2 647 3.7 461 97DCR 1594C
3-04 287 2 14510 5.3 762 3.9 566 97DCR 1959C
4-03 285 2 15670 5.6 880 3.9 605 97DCR 2094C
5-02 305 2 16080 5.3 856 4.0 638 98DCR 2209C
305 2X ME AVG 4L 16709M 872F 634P 2193C
PPA -1055M 36F -26P / YD -661M 12F -17P
CDCB PTA 04/01/2017 4RECS 59%R 9%ILE
-274M -1F -9P -124CM\$ -127NM\$ -131FM\$ -150GM\$
-2.4PL -1.6DPR -2.2CCR -1.2HCR 2.88SCS
AJCA 04/01/2017 PTAT 53%R -0.5 JUI -5.3 JPI 49%R -38
SIRE: AU LESTER TOPKICK-ET GJPI -63 2%ILE

NEXT DAM:
STEINHAUERS REBEL SAVANNA 60%
4-01 305 2 20210 4.3 865 3.5 702 98DCR 2356C
SIRE: O.F. MANNIX REBEL-ET GJPI 24 17%ILE

4TH DAM:
STEINHAUERS FREEDOM SAMANTHA 78%
4-00 305 2 22560 4.0 907 3.4 769 94DCR 2516C

**BUYERS MAY SELECT 1 OR 2 HEIFERS FROM LOTS 103A TO 103E
 LOT 103E STEINHAUERS LEMONHEAD LOVE {6} USA 119508709 GT13K**

BORN 09/27/2015 TATTOO S1121 / S1121 P9 BBR 100
 FEMALE EFI 8.5% JH1F JH2F

CDCB GPTA 05/02/2017 ORECS 70%R 98%ILE
 777M 30F 32P 384CM\$ 368NM\$ 333FM\$ 346GM\$
 3.5PL 0.8DPR 2.1CCR 0.0HCR 2.94SCS
 AJCA 05/02/2017 GPTAT 72%R 1.2 GJUI 16.6 GJPI 65%R 120
 ST SR DF RA RW RL FA
 1.0 -0.1 0.6 L0.2 0.3 S0.1 S0.3
 FU RH RUW UC UD TP TL
 1.2 1.4 0.5 0.3 S1.6 C0.8 S0.1

BRED: 10/31/2016 DUE: 08/06/2017 TO
 JX FARIA BROTHERS NEUER {3}
 JE840003126051951 1JE938
 CDCB GPTA 04/01/2017
 73%R 935M -0.01% 43F 93%ILE
 74%R -0.03% 29P 510CM\$ 504NM\$ 495FM\$ 421GM\$
 7.1PL -0.5DPR 0.8CCR 2.9HCR 2.90SCS
 AJCA 04/01/2017 ODAUS
 GPTAT 70%R 2.2 GJUI 32.4 GJPI 67%R 147
BUYERS MAY SELECT 1 OR 2 HEIFERS FROM LOTS 103A TO 103E

SIRE:
 STEINHAUERS SAMSON LEMONHEAD
 USA 118662185 GT80K BBR 100 JH1F JH2F 14JE670
 CDCB GPTA 04/01/2017
 75%R 258M 0.15% 43F 68%ILE
 75%R 0.07% 24P 423CM\$ 396NM\$ 333FM\$ 366GM\$
 4.0PL 0.8DPR 1.6CCR 1.0HCR 2.96SCS
 AJCA 04/01/2017 ODAUS
 GPTAT 76%R 2.0 GJUI 22.3 GJPI 71%R 125

DAM:
 STEINHAUERS SONNY LAVISH {5}
 USA 118662381
 TATTOO S854 / S854
 DHIA HERD # 35-59-1096 CONTROL # 854
 2-04 278 2 15110 4.3 648 3.5 528 95DCR 1768C
 305 2X ME AVG 1L 19615M 832F 690P 2287C
 2-07 88% 3-09 90%
 ST SR DF RA RW RL FA FU RH RUW UC UD TP TL RTR RTS
 34 35 39 24 35 26 27 38 41 42 38 29 26 27 29 27
 PPA 1938M 40F 67P / YD 2205M 65F 79P
 CDCB PTA 04/01/2017 2RECS 50%R 85%ILE
 258M 8F 16P 264CM\$ 251NM\$ 219FM\$ 257GM\$
 3.8PL 1.6DPR 2.2CCR 0.7HCR 3.00SCS
 AJCA 04/01/2017 PTAT 48%R 0.8 JUI 13.9 JPI 37%R 81

STEINHAUERS JERSEYS BREEDER & OWNER
 MATTOON, WI

DP VALENTINO SAMSON
 USA 067106977 GT50K BBR 100 JH1F JH2F 14JE576
 CDCB GPTA 04/01/2017 686DAUS 231HRDS 38%RIP
 98%R 683M 0.04% 41F 53%ILE
 98%R 0.01% 27P 351CM\$ 337NM\$ 306FM\$ 221GM\$
 2.9PL -3.1DPR -2.4CCR 0.1HCR 2.90SCS
 AJCA 04/01/2017 474DAUS
 GPTAT 98%R 2.3 GJUI 24.7 GJPI 93%R 100
 STEINHAUERS RENEGADE LEMONPIE-ET 88%
 USA 117255575 GT3K BBR 100 JH1F
 TATTOO S603 / S603
 DHIA HERD # 35-59-1096 CONTROL # 603
 2-00 305 2 14420 4.9 705 4.0 572 97DCR 1923C
 3-00 305 2 15690 5.0 785 4.0 635 98DCR 2139C
 305 2X ME AVG 3L 16501M 810F 621P 2089C
 PPA -175M 45F 11P / YD -250M 35F 6P
 CDCB GPTA 05/02/2017 3RECS 77%R 74%ILE
 100M 27F 14P 216CM\$ 200NM\$ 164FM\$ 222GM\$
 0.8PL 1.4DPR 1.8CCR -0.1HCR 3.05SCS
 AJCA 05/02/2017 GPTAT 78%R 1.2 GJUI 11.4 GJPI 72%R 68

HEARTLAND VIBRANT SONNY
 USA 067332049 GT50K BBR 100 JH1F JH2F 7JE1197
 CDCB GPTA 04/01/2017 124DAUS 51HRDS 8%RIP
 94%R 563M 0.00% 28F 57%ILE
 94%R 0.04% 28P 375CM\$ 352NM\$ 300FM\$ 311GM\$
 3.5PL -0.3DPR 1.7CCR 0.8HCR 2.85SCS
 AJCA 04/01/2017 111DAUS
 GPTAT 92%R 0.0 GJUI 5.8 GJPI 88%R 113
 STEINHAUERS ACHMED LISHIS {4} 83%
 USA 117317886
 TATTOO S574 / S574
 DHIA HERD # 35-59-1096 CONTROL # 574
 1-11 305 2 11730 5.3 618 3.9 460 97DCR 1592C
 3-00 214 2 8820 5.0 444 4.2 374 93DCR 1232C
 305 2X ME AVG 2L 13722M 708F 562P 1902C
 PPA -3584M -116F -81P / YD -2760M -98F -62P
 CDCB PTA 04/01/2017 2RECS 52%R 22%ILE
 -488M -18F -6P 2CM\$ -4NM\$ -24FM\$ 34GM\$
 1.7PL 1.8DPR 1.6CCR 0.4HCR 3.22SCS
 AJCA 04/01/2017 PTAT 43%R 0.7 JUI 12.6 JPI 37%R 1
 SIRE: STEINHAUERS ARTIST ACHMED GJPI 47 21%ILE

NEXT DAM:
 STEINHAUERS COMANDER LATTAE {3} 83%
 SIRE: STEINHAUERS ACTION COMANDER

4TH DAM:
 STEINHAUERS ROULETTE LOTTIE {2} 59%
 2-03 202 2 11990 4.0 484 3.7 447 82DCR 1396C

**BUYERS MAY SELECT 10, 11, OR 12 COWS FROM LOTS 104A TO 104L
LOT 104A JX MILK-N-MORE HILARIO LIZABETH {5} USA 118772529 GA**

BORN 10/02/2013 TATTOO W451 / W451
DHIA HERD # 35-43-0150 CONTROL # 519
FEMALE EFI 7.3%

1-09 284 3 18270 5.1 923 3.7 674 92DCR 2331C
2-09 261 2 22005 4.9 1070 3.6 794 RIP
28003 1364 1012 PME
305 2X ME AVG 1L 23812M 1204F 889P 3075C

2-02 86% 3-04 86%
ST SR DF RA RW RL FA FU RH RUW UC UD TP TL RTR RTS
40 27 37 22 44 27 25 38 38 36 32 24 35 28 39 25

PPA -154M 65F 48P / YD -247M 67F 44P
CDCB GPTA 04/01/2017 2RECS 57%R 94%ILE
-159M 31F 15P 348CM\$ 315NM\$ 238FM\$ 286GM\$
4.2PL 1.1LIV 0.8DPR 0.4CCR -0.4HCR 2.98SCS
AJCA 04/01/2017 PTAT 48%R 0.8 GJUI 10.2 GJPI 48%R 91
ST SR DF RA RW RL FA FU
0.5 -0.1 0.8 L0.0 0.5 S0.2 S0.2 0.9
RH RUW UC UD TP TL RTR RTS
1.0 -0.1 0.5 S0.6 C0.5 L0.1 C0.6 C0.3

FRESH: 07/19/2016
BRED: 10/06/2016 DUE: 07/12/2017 TO
JX FARIA BROTHERS CAMPEONE {3}
JE840003126051887 14JE707
CDCB GPTA 04/01/2017
74%R 1033M -0.02% 45F 99%ILE
75%R 0.01% 39P 645CM\$ 625NM\$ 582FM\$ 525GM\$
8.7PL 3.2LIV -0.3DPR 0.5CCR 1.6HCR 2.79SCS
AJCA 04/01/2017 ODAUS
GPTAT 73%R 2.6 GJUI 36.3 GJPI 69%R 185
BUYER MAY SELECT 10, 11, OR 12 COWS FROM LOTS 104A TO 104L

SIRE:
CAL-MART RENEGADE HILARIO-ET
USA 117542312 GT50K BBR 100 JH1F JH2F 29JE3791
CDCB GPTA 04/01/2017 675DAUS 94HRDS 5%RIP
98%R -273M 0.37% 61F 65%ILE
98%R 0.14% 18P 424CM\$ 382NM\$ 282FM\$ 304GM\$
3.8PL 1.1LIV -0.7DPR -2.0CCR -1.4HCR 3.01SCS
AJCA 04/01/2017 238DAUS
GPTAT 97%R 0.3 GJUI 8.8 GJPI 94%R 107

DAM:
JX MILK-N-MORE GARNETT LIZABETH {4}
USA 117926484 GT8K BBR 100 JH1F JH2F
TATTOO W351 / W351
DHIA HERD # 35-43-0150 CONTROL # 384
1-09 305 3 18730 4.8 903 3.8 703 93DCR 2420C
2-10 305 3 24610 4.7 1167 3.6 895 94DCR 3095C
4-02 283 3 27190 4.7 1291 3.4 919 92DCR 3175C
305 2X ME AVG 3L 23154M 1128F 854P 2939C
2-00 85% 3-05 88% 3-11 90% 4-06 91%
ST SR DF RA RW RL FA FU RH RUW UC UD TP TL RTR RTS
46 30 44 18 37 22 18 41 49 48 24 23 31 27 31 35
PPA -872M -2F 7P / YD -884M -3F 5P
CDCB GPTA 05/02/2017 3RECS 78%R 55%ILE
-125M 0F 6P 150CM\$ 134NM\$ 95FM\$ 162GM\$
2.7PL -0.1LIV 2.1DPR 1.5CCR 0.2HCR 2.95SCS
AJCA 05/02/2017 GPTAT 76%R 0.5 GJUI 10.5 GJPI 71%R 51

SISTER(S):
MILK-N-MORE VISIONARY LOLITA 82%
3-03 281 3 25430 4.6 1166 3.4 874 92DCR 3020C

WUSSOW RON & NICOLLE BREEDER & OWNER
CECIL, WI

BW RENEGADE-ET
USA 115883929 GT50K BBR 100 JH1F JH2F 200JE60
CDCB GPTA 04/01/2017 8484DAUS 721HRDS 12%RIP
99%R -97M 0.31% 57F 53%ILE
99%R 0.11% 19P 371CM\$ 338NM\$ 258FM\$ 323GM\$
1.7PL 0.6LIV 0.5DPR 1.5CCR 1.1HCR 3.06SCS
AJCA 04/01/2017 3324DAUS
GPTAT 99%R 0.0 GJUI -1.0 GJPI 99%R 98
CAL-MART NAVARA HOSHI 2778-ET 81%
USA 116677015 GT50K BBR 100 JH1F JH2F
TATTOO / K778
DHIA HERD # 92-23-0426 CONTROL # 2778
1-10 305 2 13530 5.5 743 3.9 534 97DCR 1848C
3-00 297 3 16250 5.5 886 3.8 616 98DCR 2131C
4-00 304 2 16400 5.5 894 3.9 635 98DCR 2198C
305 2X ME AVG 4L 15932M 868F 624P 2158C
PPA -2951M -43F -63P / YD -1922M 26F -17P
CDCB GPTA 05/02/2017 4RECS 90%R 74%ILE
-583M 25F -1P 232CM\$ 201NM\$ 128FM\$ 155GM\$
3.6PL 0.6LIV -0.1DPR -1.2CCR -0.9HCR 2.88SCS
AJCA 05/02/2017 GPTAT 87%R 0.9 GJUI 12.0 GJPI 84%R 58

JX CCJ GARNETT {3}
USA 116574125 GT50K BBR 92 JH1F JH2F 29JE3689
CDCB GPTA 04/01/2017 76DAUS 36HRDS 11%RIP
92%R 22M 0.09% 19F 18%ILE
93%R 0.08% 17P 135CM\$ 109NM\$ 49FM\$ 90GM\$
1.0PL 0.2LIV 0.2DPR -0.4CCR -0.5HCR 3.01SCS
AJCA 04/01/2017 44DAUS
GPTAT 85%R -0.5 GJUI -5.7 GJPI 86%R 37

MILK-N-MORE APPLEJACK LUPE 87%
USA 116967846 GT3K BBR 100 JH1F
TATTOO W251 / W251
DHIA HERD # 35-43-0150 CONTROL # 228
2-01 274 3 15910 5.0 795 3.5 559 91DCR 1932C
3-00 305 3 19690 5.2 1016 4.0 780 95DCR 2700C
4-01 287 3 19200 5.1 971 3.8 726 92DCR 2512C
5-01 201 3 14460 5.3 762 3.5 503 86DCR 1738C
305 2X ME AVG 4L 17738M 941F 678P 2345C
PPA -3080M -44F -67P / YD -2132M -32F -44P
CDCB GPTA 05/02/2017 4RECS 79%R 19%ILE
-602M -14F -14P -18CM\$ -22NM\$ -32FM\$ 62GM\$
0.9PL -0.9LIV 3.0DPR 3.3CCR 1.6HCR 3.10SCS
AJCA 05/02/2017 GPTAT 76%R 1.1 GJUI 14.5 GJPI 72%R 6
SIRE: STEINHAUERS IATOLA APPLEJACK GJPI 26 12%ILE

NEXT DAM:
MILK-N-MORE ACTION LIBERTY 84%
3-04 305 3 24880 4.9 1219 3.6 900 96DCR 3112C
SIRE: FOREST GLEN AVERY ACTION-ET GJPI 19 16%ILE

4TH DAM:
MILK-N-MORE ROCKET TRINITY {6}-ET 83%
2-02 283 3 19790 4.7 930 3.5 700 90DCR 2420C

**BUYERS MAY SELECT 10, 11, OR 12 COWS FROM LOTS 104A TO 104L
LOT 104B KAILAS COMERICA LAYA {5} USA 118772668**

BORN 12/21/2013 TATTOO W464 / W464
DHIA HERD # 35-43-0150 CONTROL # 538
FEMALE EFI 5.0%

1-09 278 3 15560 6.1 948 3.7 577 91DCR 1996C
2-08 199 2 17297 5.3 921 3.4 588 RIP
27428 1403 910 PME
305 2X ME AVG 1L 19040M 1184F 733P 2537C

1-11 77% 3-01 83%
ST SR DF RA RW RL FA FU RH RUW UC UD TP TL RTR RTS
40 38 36 23 44 10 36 36 34 48 27 18 33 35 39 27
PPA -1643M 69F -31P / YD -2068M 39F -42P
CDCB PTA 04/01/2017 2RECS 53%R 7%ILE
-1124M OF -27P -140CM\$ -150NM\$ -176FM\$ -149GM\$
-0.8PL -1.3LIV -0.5DPR -0.8CCR -0.3HCR 3.00SCS
AJCA 04/01/2017 PTAT 47%R 0.4 JUI 6.1 JPI 43%R -48
ST SR DF RA RW RL FA FU
0.0 0.9 -0.3 H1.3 1.2 PO.5 SO.4 1.2
RH RUW UC UD TP TL RTR RTS
-0.3 0.1 -0.5 S1.1 CO.6 LO.2 WO.4 CO.6

FRESH: 09/19/2016
BRED: 11/02/2016 DUE: 08/08/2017 TO
SOONER CENTURION-ET
USA 000655767 7JE329
CDCB GPTA 04/01/2017 11432DAUS 2343HRDS 5%RIP
99%R -527M 0.05% -16F 6%ILE
99%R 0.03% -13P -113CM\$ -114NM\$ -120FM\$ -69GM\$
-1.4PL -0.8LIV 0.7DPR 1.6CCR -0.4HCR 3.11SCS
AJCA 04/01/2017 5455DAUS
GPTAT 99%R 0.9 GJUI 6.1 GJPI 99%R -28
BUYER MAY SELECT 10, 11, OR 12 COWS FROM LOTS 104A TO 104L

SIRE:
BRIDON REMAKE COMERICA-ET
JECAN000008422994 GTHD BBR 100 JH1F JH2F 200JE131
CDCB GPTA 04/01/2017 4621DAUS 1523HRDS 6%RIP
99%R -1507M 0.25% -26F 0%ILE
99%R 0.05% -45P -367CM\$ -365NM\$ -365FM\$ -377GM\$
-1.9PL -2.8LIV -2.0DPR -2.5CCR -1.2HCR 3.03SCS
AJCA 04/01/2017 3066DAUS
GPTAT 99%R 0.9 GJUI 18.3 GJPI 98%R -109

DAM:
KAILAS LILA {4}
USA 117443211
TATTOO W298 / W298
DHIA HERD # 35-43-0150 CONTROL # 295
2-00 305 3 23070 4.7 1083 3.5 799 94DCR 2761C
305 2X ME AVG 2L 24084M 1156F 870P 3008C
2-06 76%
ST SR DF RA RW RL FA FU RH RUW UC UD TP TL RTR RTS
27 24 38 18 34 27 24 27 27 37 13 27 24 16
PPA 1181M 102F 55P / YD 153M 42F 15P
CDCB PTA 04/01/2017 2RECS 52%R 20%ILE
-640M 3F -12P -2CM\$ -14NM\$ -41FM\$ -1GM\$
-0.1PL 0.6LIV 0.4DPR 0.6CCR 0.4HCR 3.00SCS
AJCA 04/01/2017 PTAT 40%R 0.2 JUI 5.1 JPI 38%R -3

WUSSOW, KAILA BREEDER & OWNER
CECIL, WI

ROCK ELLA REMAKE-ET
JECAN000000139233 GTHD BBR 100 JH1F JH2F 94JE3083
CDCB GPTA 04/01/2017 3726DAUS 1279HRDS 4%RIP
99%R -1071M 0.17% -19F 8%ILE
99%R 0.04% -32P -59CM\$ -65NM\$ -78FM\$ -28GM\$
2.5PL 1.4LIV 2.2DPR 1.7CCR -0.4HCR 2.82SCS
AJCA 04/01/2017 2194DAUS
GPTAT 99%R -0.1 GJUI 11.3 GJPI 98%R -19
JASPAR RENAISSANCES EVENING EX 91-3E (CAN)
JECAN000000599920 GI BBR 100 JH1F
TATTOO HCJ / 12E
2-11 305 2 18676 6.0 1125 4.0 747 CAN 2587C
3-11 305 2 20489 5.6 1153 4.0 814 CAN 2819C
6-11 305 2 23031 6.0 1378 3.8 878 CAN 3039C
8-05 305 2 22639 5.8 1314 3.9 882 CAN 3053C
CDCB GPTA 05/02/2017 ORECS 85%R 0%ILE
-1977M -45F -60P -436CM\$ -430NM\$ -423FM\$ -361GM\$
-1.6PL -1.1LIV 0.6DPR 2.2CCR 2.9HCR 3.11SCS
AJCA 05/02/2017 GPTAT 73%R 0.3 GJUI 10.8 GJPI 79%R -129

MILK-N-MORE-WJM CONNECTION VINNI-ET
USA 116572301
CDCB PTA 04/01/2017 11DAUS 1HRDS 0%RIP
65%R -1542M 0.31% -16F 6%ILE
67%R 0.09% -38P -107CM\$ -123NM\$ -161FM\$ -94GM\$
0.7PL 1.2LIV 1.0DPR 0.9CCR 1.0HCR 2.91SCS
AJCA 04/01/2017 7DAUS
PTAT 51%R 0.9 JUI 11.2 JPI 53%R -38

KAILAS LILLY {3}-ET 90%
USA 114619167
TATTOO W134 / W134
DHIA HERD # 35-43-0150 CONTROL # 857
2-01 292 3 21930 5.0 1100 3.3 734 91DCR 2535C
3-01 305 3 25320 4.9 1232 3.5 884 96DCR V 3055C
5-04 247 3 21210 4.7 987 3.4 715 93DCR 2470C
305 2X ME AVG 3L 22237M 1091F 766P 2648C
PPA -281M 35F 11P / YD -480M 10F -2P
CDCB PTA 04/01/2017 3RECS 62%R 19%ILE
-266M 2F -2P -13CM\$ -22NM\$ -45FM\$ -22GM\$
-0.6PL -0.3LIV -0.2DPR 0.0CCR 0.0HCR 3.00SCS
AJCA 04/01/2017 PTAT 50%R -0.1 JUI 4.1 JPI 49%R -1
SIRE: SHF CENTURION SULTAN GJPI 1 11%ILE

SISTER(S):
KAILAS LUCKY {3} 82%
3-03 255 3 16390 5.9 968 4.0 657 94DCR 2275C

NEXT DAM:
KAILAS LINDSAY {2} 85%
4-04 305 3 28930 4.2 1211 3.1 889 90DCR V 3066C
SIRE: TWIN HAVEN ALF INDIAN-ET GJPI -39 4%ILE

4TH DAM:
KAILAS DAM OF LINDSAY {1}

**BUYERS MAY SELECT
10, 11, OR 12 COWS FROM
LOTS 104A TO 104L**



MILK-N-MORE PARAMOUNT JENNI, VG-89%
SISTER TO THE GRANDAM OF LOT 104C

LOT 104C MILK-N-MORE EZRA GWYNN USA 067063556

BORN 04/10/2014
DHIA HERD # 35-43-0150 CONTROL # 556
FEMALE EFI 4.8% AMERICAN ID 556 / 556
1-11 262 3 14130 5.8 818 3.7 524 89DCR 1812C
305 2X ME AVG 1L 17859M 1068F 688P 2381C
2-03 79%
ST SR DF RA RW RL FA FU RH RUW UC UD TP TL RTR RTS
37 33 32 25 27 28 23 25 34 45 33 26 30 31 36 34
PPA -5242M -79F -116P / YD -4997M -69F -110P
CDCB PTA 04/01/2017 1RECS 43%R 4%ILE
-1712M -21F -39P -215CM\$ -230NM\$ -270FM\$ -256GM\$
0.6PL 0.2LIV -1.6DPR -1.2CCR 0.6HCR 3.14SCS
AJCA 04/01/2017 PTAT 34%R 0.6 JUI 9.7 JPI 32%R -77
ST SR DF RA RW RL FA FU
1.1 0.4 0.2 H0.5 0.5 P0.4 S0.1 0.9
RH RUW UC UD TP TL RTR RTS
0.3 0.5 0.7 S1.0 C0.4 L0.9 C0.4 B0.7

FRESH: 03/24/2016
BRED: 08/04/2016 DUE: 05/10/2017 TO
IGL BARNABAS MACHO MAN-ET
JE840003126218660 7JE1469
CDCB GPTA 04/01/2017
74%R 448M 0.12% 47F 42%ILE
75%R 0.02% 22P 297CM\$ 283NM\$ 252FM\$ 195GM\$
2.5PL -0.9LIV -2.1DPR -2.8CCR -0.2HCR 2.99SCS
AJCA 04/01/2017 ODAUS
GPTAT 73%R 1.8 GJUI 21.3 GJPI 69%R 84
BUYER MAY SELECT 10, 11, OR 12 COWS FROM LOTS 104A TO 104L

SIRE:
MILK-N-MORE-KCW TEQUILA EZRA
USA 118938637
PA -1227M -19F -29P
-232CM\$ -243NM\$ -273FM\$
1.8PL -1.2DPR -1.8CCR -1.2HCR 3.12SCS
PA TYPE 1.1 JPI 37%R -77
DAM:
MILK-N-MORE ECLIPSE GYPSY-P
USA 117986039
TATTOO W379 / W379
DHIA HERD # 33-25-0010 CONTROL # 9030
2-00 283 3 11170 5.8 651 3.6 397 65DCR 1372C
3-02 280 2 17450 5.5 953 3.7 644 96DCR 2227C
4-03 226 2 13860 5.3 738 3.6 493 94DCR 1704C
305 2X ME AVG 3L 17142M 949F 623P 2153C
3-08 84% 4-10 84%
ST SR DF RA RW RL FA FU RH RUW UC UD TP TL RTR RTS
48 50 23 25 48 18 17 35 37 35 33 15 27 34 31 34
PPA -1679M 75F -38P / YD -1772M 28F -44P
CDCB PTA 04/01/2017 3RECS 57%R 8%ILE
-1130M -5F -26P -135CM\$ -141NM\$ -160FM\$ -160GM\$
-0.6PL 1.6LIV -1.6DPR -0.4CCR 2.9HCR 3.20SCS
AJCA 04/01/2017 PTAT 38%R 0.3 JUI 5.0 JPI 46%R -47

WUSSOW RON & NICOLLE BREEDER & OWNER
CECIL, WI
TOWER VUE PRIME TEQUILA-ET
USA 114816452 GTHD BBR 100 JH1F JH2F 76JE156
CDCB GPTA 04/01/2017 2868DAUS 982HRDS 14%RIP
99%R -1643M 0.27% -30F 0%ILE
99%R 0.11% -39P -425CM\$ -430NM\$ -447FM\$ -479GM\$
-2.2PL -4.5LIV -4.0DPR -5.2CCR -1.8HCR 3.37SCS
AJCA 04/01/2017 2089DAUS
GPTAT 99%R 1.6 GJUI 23.9 GJPI 97%R -129
SRG ROYAL MINI EMMA 93%
USA 115470567
TATTOO / G233
DHIA HERD # 35-43-0150 CONTROL # 1007
2-01 272 3 13850 5.7 789 3.5 490 93DCR 1694C
3-01 264 3 18620 5.6 1034 3.5 653 93DCR 2257C
4-00 305 3 21330 4.8 1021 3.7 787 96DCR 2722C
305 2X ME AVG 4L 16389M 851F 610P 2055C
PPA -2945M -41F -68P / YD -2945M -59F -71P
CDCB PTA 04/01/2017 4RECS 61%R 15%ILE
-1588M -34F -39P -38CM\$ -56NM\$ -98FM\$ -54GM\$
5.7PL 2.5LIV 1.6DPR 1.6CCR -0.5HCR 2.86SCS
AJCA 04/01/2017 PTAT 51%R 0.6 JUI 19.5 JPI 49%R -25

MAACK DAIRY ECLIPSE-P-ET
USA 114845461 GT50K BBR 100 JH1F JH2F 7JE860
CDCB GPTA 04/01/2017 12699DAUS 1683HRDS 12%RIP
99%R -620M 0.21% 11F 8%ILE
99%R 0.07% -9P -61CM\$ -69NM\$ -91FM\$ -174GM\$
-0.9PL 2.0LIV -5.1DPR -3.6CCR 4.7HCR 3.24SCS
AJCA 04/01/2017 5501DAUS
GPTAT 99%R 1.2 GJUI 13.9 GJPI 99%R -20

MILK-N-MORE MASON GEM 79%
USA 116063382
TATTOO W184 / W184
DHIA HERD # 35-43-0150 CONTROL # 113
1-10 263 3 12210 5.2 641 3.6 439 92DCR 1518C
2-09 305 3 18720 5.1 953 4.0 741 96DCR 2554C
305 2X ME AVG 3L 16967M 883F 656P 2266C
PPA -3087M -53F -63P / YD -3039M -69F -70P
CDCB PTA 04/01/2017 3RECS 58%R 2%ILE
-1589M -41F -40P -272CM\$ -281NM\$ -305FM\$ -216GM\$
-0.6PL 0.8LIV 1.5DPR 2.2CCR 0.9HCR 3.10SCS
AJCA 04/01/2017 PTAT 46%R -0.5 JUI 0.6 JPI 44%R -83
SIRE: RATLIFF JUNO MASON-ET GJPI -140 0%ILE

SISTER(S):
MILK-N-MORE PARAMOUNT JENNI 89%
3-03 280 3 22050 5.2 1150 3.5 778 91DCR 2689C
NEXT DAM:
STEINHAUERS CENTURION GYPSY 90%
4-02 303 3 23180 5.0 1161 3.5 811 88DCR 2803C
SIRE: SOONER CENTURION-ET GJPI -28 6%ILE
4TH DAM:
STEINHAUERS MAGIC GINNY 80%
5-02 305 2 15570 5.5 855 4.3 668 DHIR 2177C



NORSE STAR FUROR BEAUTY, E-91%
FOURTH DAM OF LOT 104D



NORSE STAR JUDE BERRY, E-92%
FIFTH DAM OF LOT 104D

LOT 104D MILK-N-MORE-RK EZRA BETH USA 067258561

BORN 06/01/2014
DHIA HERD # 35-43-0150 CONTROL # 561
FEMALE EFI 5.4% AMERICAN ID 561 / 561
1-10 303 3 16340 5.6 922 3.9 644 93DCR 2229C
305 2X ME AVG 1L 19137M 1100F 774P 2680C
2-01 86%
ST SR DF RA RW RL FA FU RH RUW UC UD TP TL RTR RTS
36 35 33 23 30 25 32 35 47 42 27 34 23 31 28 34
PPA -4869M -80F -87P / YD -4653M -67F -76P
CDCB PTA 04/01/2017 1RECS 44%R 8%ILE
-1426M -24F -28P -122CM\$ -143NM\$ -195FM\$ -178GM\$
2.1PL -0.3LIV -1.4DPR -1.3CCR -0.6HCR 3.08SCS
AJCA 04/01/2017 PTAT 36%R 1.5 JUI 21.3 JPI 32%R -45
ST SR DF RA RW RL FA FU
1.5 0.5 0.5 H1.2 0.9 P0.5 S0.6 2.1
RH RUW UC UD TP TL RTR RTS
1.5 0.8 0.6 S2.4 C0.1 L1.2 W0.2 B0.7

FRESH: 04/03/2016
BRED: 09/08/2016 DUE: 06/14/2017 TO
RIVER VALLEY SPICE SHUT OUT-ET
JE840003013097952 7JE5023
CDCB GPTA 04/01/2017
74%R -1248M 0.20% -22F 3%ILE
75%R 0.09% -27P -182CM\$ -192NM\$ -221FM\$ -190GM\$
-0.2PL -0.3LIV -1.0DPR 0.3CCR 1.6HCR 3.18SCS
AJCA 04/01/2017 ODAUS
GPTAT 74%R 1.3 GJUI 21.9 GJPI 69%R -52
BUYER MAY SELECT 10, 11, OR 12 COWS FROM LOTS 104A TO 104L

SIRE:
MILK-N-MORE-KCW TEQUILA EZRA
USA 118938637
PA -1227M -19F -29P
-232CM\$ -243NM\$ -273FM\$
1.8PL -1.2DPR -1.8CCR -1.2HCR 3.12SCS
PA TYPE 1.1 JPI 37%R -77
DAM:
MILK-N-MORE-RK SULTAN BETHANY
USA 117986002
TATTOO W375 / W375
DHIA HERD # 35-43-0150 CONTROL # 398
2-01 305 3 18460 4.7 864 3.6 659 93DCR 2278C
3-06 247 3 16610 5.1 845 3.6 600 90DCR 2074C
305 2X ME AVG 2L 19254M 952F 707P 2445C
2-05 85% 3-09 90% 4-11 91%
ST SR DF RA RW RL FA FU RH RUW UC UD TP TL RTR RTS
44 42 42 22 50 20 34 42 44 46 35 18 36 35 36 35
PPA -1648M -79F -39P / YD -1354M -63F -35P
CDCB PTA 04/01/2017 3RECS 58%R 18%ILE
-436M -12F -8P -23CM\$ -29NM\$ -44FM\$ -59GM\$
1.4PL 0.4LIV -1.2DPR -0.6CCR 0.4HCR 3.08SCS
AJCA 04/01/2017 PTAT 51%R 1.3 JUI 19.0 JPI 48%R -6
SISTER(S):
MILK-N-MORE-RK HG BRILLIANT 84%
1-11 273 3 17360 4.6 803 3.3 581 91DCR 2007C
SELLING AS LOT 104F

WUSSOW RON & NICOLLE & KROHLOW BREEDER & OWNER
CECIL, WI
TOWER VUE PRIME TEQUILA-ET
USA 114816452 GTHD BBR 100 JH1F JH2F 76JE156
CDCB GPTA 04/01/2017 2868DAUS 982HRDS 14%RIP
99%R -1643M 0.27% -30F 0%ILE
99%R 0.11% -39P -425CM\$ -430NM\$ -447FM\$ -479GM\$
-2.2PL -4.5LIV -4.0DPR -5.2CCR -1.8HCR 3.37SCS
AJCA 04/01/2017 2089DAUS
GPTAT 99%R 1.6 GJUI 23.9 GJPI 97%R -129
SRG ROYAL MINI EMMA 93%
USA 115470567
TATTOO / G233
DHIA HERD # 35-43-0150 CONTROL # 1007
2-01 272 3 13850 5.7 789 3.5 490 93DCR 1694C
3-01 264 3 18620 5.6 1034 3.5 653 93DCR 2257C
4-00 305 3 21330 4.8 1021 3.7 787 96DCR 2722C
305 2X ME AVG 4L 16389M 851F 610P 2055C
PPA -2945M -41F -68P / YD -2945M -59F -71P
CDCB PTA 04/01/2017 4RECS 61%R 15%ILE
-1588M -34F -39P -38CM\$ -56NM\$ -98FM\$ -54GM\$
5.7PL 2.5LIV 1.6DPR 1.6CCR -0.5HCR 2.86SCS
AJCA 04/01/2017 PTAT 51%R 0.6 JUI 19.5 JPI 49%R -25

SHF CENTURION SULTAN
USA 110404026 GTHD BBR 100 JH1C JH2C 200JE303
CDCB GPTA 04/01/2017 13338DAUS 2585HRDS 4%RIP
99%R -277M 0.12% 10F 11%ILE
99%R 0.03% -4P 16CM\$ 11NM\$ -1FM\$ -44GM\$
0.9PL -0.8LIV -2.2DPR -1.3CCR -1.0HCR 3.06SCS
AJCA 04/01/2017 8316DAUS
GPTAT 99%R 1.0 GJUI 12.9 GJPI 99%R 1
MILK-N-MORE-RK ACTION BRITTNEY 84%
USA 117054482
TATTOO W275 / W275
DHIA HERD # 35-43-0150 CONTROL # 256
3-03 188 3 13950 4.6 639 3.4 477 82DCR 1648C
305 2X ME AVG 1L 18680M 895F 662P 2288C
PPA 995M 36F 49P / YD 2077M 56F 71P
CDCB PTA 04/01/2017 1RECS 58%R 37%ILE
-228M -8F -3P 70CM\$ 67NM\$ 58FM\$ 64GM\$
1.8PL 1.5LIV 0.2DPR 0.3CCR 1.8HCR 3.10SCS
AJCA 04/01/2017 PTAT 51%R 1.6 JUI 25.5 JPI 48%R 27
SIRE: FOREST GLEN AVERY ACTION-ET GJPI 19 16%ILE

NEXT DAM:
MILK-N-MORE-RK IATOLA BEYONCE-ET 87%
2-02 305 3 20160 5.5 1102 3.5 709 95DCR 2450C
4TH INTERMEDIATE YEARLING, 2009 WI STATE FAIR
2ND INTERMEDIATE CALF, 2008 WI STATE FAIR
SIRE: SC GOLD DUST PARAMOUNT IATOLA-ET GJPI 23 16%ILE
4TH DAM:
NORSE STAR FUROR BEAUTY 91%
4-03 305 3 27930 5.0 1410 3.4 944 95DCR 3261C
RESERVE GRAND CHAMPION, 2009 WISCONSIN STATE SHOW
1ST FIVE-YEAR-OLD, 2009 WISCONSIN STATE SHOW
1ST JUNIOR THREE-YEAR-OLD, 2007 WISCONSIN SPRING SPECTACULAR
2ND FIVE-YEAR-OLD, 2009 WISCONSIN SPRING SPECTACULAR
2ND JUNIOR THREE-YEAR-OLD, 2007 WISCONSIN STATE SHOW
9TH JUNIOR TWO-YEAR-OLD, 2006 ALL AMERICAN JERSEY SHOW

BUYERS MAY SELECT 10, 11, OR 12 COWS FROM LOTS 104A TO 104L



NORSE STAR FUROR BEAUTY, E-91%
SISTER TO THE GRANDAM OF LOT 104E



NORSE STAR JUDE BERRY, E-92%
GREAT-GRANDAM OF LOT 104E

LOT 104E MILK-N-MORE-RK PREMIER BELKA USA 067258562

BORN 06/01/2014
DHIA HERD # 35-43-0150 CONTROL # 562
FEMALE EFI 7.4% AMERICAN ID 562 / 562
1-11 305 3 20580 5.6 1153 3.8 780 93DCR 2699C
305 2X ME AVG 1L 23967M 1365F 929P 3215C
2-01 83%
ST SR DF RA RW RL FA FU RH RUW UC UD TP TL RTR RTS
35 29 32 18 27 16 27 34 37 35 26 33 22 15 26 27
PPA -993M 138F 32P / YD -751M 141F 37P
CDCB PTA 04/01/2017 1RECS 52%R 82%ILE
-486M 34F 7P 269CM\$ 236NM\$ 156FM\$ 203GM\$
2.4PL 1.3LIV 0.1DPR -0.6CCR 0.1HCR 3.04SCS
AJCA 04/01/2017 PTAT 47%R 0.8 JUI 13.5 JPI 44%R 72
ST SR DF RA RW RL FA FU
0.1 0.0 0.3 H1.5 0.5 P0.8 S0.6 1.5
RH RUW UC UD TP TL RTR RTS
0.4 -0.1 0.0 S1.7 W0.2 S0.5 W0.1 C0.5

WUSSOW RON & NICOLLE & KROHLOW BREEDER & OWNER
CECIL, WI

ISDK Q IMPULS
JEDNK00000301592 GTHD BBR 100 JH1F JH2F 236JE3
CDCB GPTA 04/01/2017 32002DAUS 3045HRDS 4%RIP
99%R -31M 0.18% 35F 31%ILE
99%R 0.12% 23P 274CM\$ 238NM\$ 151FM\$ 248GM\$
1.0PL -0.6LIV 1.1DPR 2.0CCR 0.3HCR 3.10SCS
AJCA 04/01/2017 17541DAUS
GPTAT 99%R -0.2 GJUI -1.8 GJPI 99%R 76
HAWARDEN JACE PIX
USA 114714077 GT3K BBR 100 JH1C 95%
TATTOO / W339
DHIA HERD # 33-87-0722 CONTROL # 10
4-10 305 2 21410 4.8 1026 3.8 823 102DCR 2785C
5-10 305 2 20460 4.9 996 4.0 810 102DCR 2720C
7-01 305 2 16950 4.6 780 3.6 611 102DCR 2094C
8-11 305 2 17020 4.8 819 3.4 585 102DCR 2021C
305 2X ME AVG 7L 19710M 967F 753P 2557C
PPA -120M 84F 52P / YD -743M 49F 24P
CDCB GPTA 05/02/2017 5RECS 86%R 64%ILE
-460M 16F 6P 198CM\$ 165NM\$ 87FM\$ 133GM\$
2.6PL 1.0LIV 0.2DPR -1.3CCR -0.4HCR 2.97SCS
AJCA 05/02/2017 GPTAT 82%R 1.1 GJUI 10.3 GJPI 81%R 51

FRESH: 05/11/2016
BRED: 10/09/2016 DUE: 07/15/2017 TO
J-KAY TEQUILA FIZZ
USA 067060052 7JE1486
CDCB GPTA 04/01/2017
74%R -1261M 0.19% -26F 1%ILE
75%R 0.07% -34P -247CM\$ -249NM\$ -257FM\$ -286GM\$
0.7PL -1.1LIV -2.2DPR -2.0CCR -0.2HCR 3.15SCS
AJCA 04/01/2017 ODAUS
GPTAT 73%R 1.0 GJUI 20.5 GJPI 69%R -78
BUYER MAY SELECT 10, 11, OR 12 COWS FROM LOTS 104A TO 104L

SHF CENTURION SULTAN
USA 110404026 GTHD BBR 100 JH1C JH2C 200JE303
CDCB GPTA 04/01/2017 13338DAUS 2585HRDS 4%RIP
99%R -277M 0.12% 10F 11%ILE
99%R 0.03% -4P 16CM\$ 11NM\$ -1FM\$ -44GM\$
0.9PL -0.8LIV -2.2DPR -1.3CCR -1.0HCR 3.06SCS
AJCA 04/01/2017 8316DAUS
GPTAT 99%R 1.0 GJUI 12.9 GJPI 99%R 1
NORSE STAR IATOLA BAILEY-ET 87%
USA 115600678 GT50K BBR 100 JH1C JH2F
TATTOO / N2450
DHIA HERD # 35-43-0150 CONTROL # 678
1-09 305 3 20030 4.3 868 3.4 689 95DCR 2342C
3-02 305 3 19600 5.4 1049 3.8 750 96DCR 2595C
305 2X ME AVG 2L 21052M 1030F 782P 2670C
PPA -1388M -38F -13P / YD -747M -19F 1P
CDCB GPTA 05/02/2017 2RECS 83%R 28%ILE
-124M 11F 5P 39CM\$ 28NM\$ 0FM\$ -8GM\$
-0.4PL -1.9LIV -1.8DPR -1.9CCR -0.4HCR 3.10SCS
AJCA 05/02/2017 GPTAT 82%R 0.9 GJUI 7.2 GJPI 78%R 11
SIRE: SC GOLD DUST PARAMOUNT IATOLA-ET GJPI 23 16%ILE

SISTER(S):
MILK-N-MORE-RK ZUMA BLAZE 91%
3-11 263 3 27040 4.8 1290 3.4 925 92DCR 3196C

SIRE:
HAWARDEN IMPULS PREMIER
USA 067107510 GT50K BBR 100 JH1C JH2F 29JE3756
CDCB GPTA 04/01/2017 4915DAUS 701HRDS 18%RIP
99%R -668M 0.29% 25F 38%ILE
99%R 0.16% 7P 308CM\$ 268NM\$ 170FM\$ 254GM\$
4.3PL 2.8LIV 1.8DPR 0.2CCR 0.5HCR 3.07SCS
AJCA 04/01/2017 2716DAUS
GPTAT 99%R 1.0 GJUI 11.8 GJPI 99%R 79

DAM:
MILK-N-MORE RK SULTAN BRITA
USA 117240434 GA
TATTOO W283 / W283
DHIA HERD # 35-43-0150 CONTROL # 272
1-11 271 3 18900 4.9 934 3.5 657 90DCR 2270C
2-11 299 3 23000 5.2 1194 3.6 822 94DCR 2842C
3-11 184 3 15420 4.6 702 3.4 517 83DCR 1785C
305 2X ME AVG 3L 22732M 1152F 811P 2803C
2-05 84% 3-00 79%
ST SR DF RA RW RL FA FU RH RUW UC UD TP TL RTR RTS
27 24 32 18 24 18 21 24 27 35 24 18 34 21
PPA 496M 103F 29P / YD 35M 67F 14P
CDCB GPTA 04/01/2017 3RECS 63%R 47%ILE
-147M 23F 4P 120CM\$ 107NM\$ 76FM\$ 58GM\$
0.8PL -1.1LIV -1.7DPR -1.4CCR -0.4HCR 3.02SCS
AJCA 04/01/2017 PTAT 54%R 0.8 GJUI 10.0 GJPI 54%R 31

SISTER(S):
NORSE STAR FUROR BEAUTY 91%
4-03 305 3 27930 5.0 1410 3.4 944 95DCR 3261C
RESERVE GRAND CHAMPION, 2009 WISCONSIN STATE SHOW
1ST FIVE-YEAR-OLD, 2009 WISCONSIN STATE SHOW
1ST JUNIOR THREE-YEAR-OLD, 2007 WISCONSIN SPRING SPECTACULAR
2ND FIVE-YEAR-OLD, 2009 WISCONSIN SPRING SPECTACULAR
2ND JUNIOR THREE-YEAR-OLD, 2007 WISCONSIN STATE SHOW
9TH JUNIOR TWO-YEAR-OLD, 2006 ALL AMERICAN JERSEY SHOW
NORSE STAR IATOLA BACARDI-ET 85%
4-03 305 3 25750 6.4 1653 4.3 1101 89DCR 3815C
NORSE STAR JACINTO BEVERLY-ET 88%
3-02 305 3 25150 4.8 1213 3.6 893 94DCR 3087C

NEXT DAM:
NORSE STAR JUDE BERRY 92%
3-10 365 3 38669 4.5 1737 3.7 1431 DHIR 4766C
2006 WISCONSIN COW OF THE YEAR
SIRE: CURTSEY DUNCAN JUDE-ET GJPI -95 1%ILE

4TH DAM:
NORSE STAR BERRETTA BRIE 85%
2-00 305 2 23530 5.0 1182 3.5 827 95DCR 2858C

**BUYERS MAY SELECT 10, 11, OR 12
COWS FROM LOTS 104A TO 104L**



NORSE STAR FUROR BEAUTY, E-91%
GREAT-GRANDAM OF LOT 104F



NORSE STAR JUDE BERRY, E-92%
FOURTH DAM OF LOT 104F

LOT 104F MILK-N-MORE-RK HG BRILLIANT USA 067258564

BORN 06/03/2014
DHIA HERD # 35-43-0150 CONTROL # 564
FEMALE EFI 5.7% AMERICAN ID 564 / 564
1-11 273 3 17360 4.6 803 3.3 581 91DCR 2007C
305 2X ME AVG 1L 21632M 1027F 747P 2581C
2-01 84%
ST SR DF RA RW RL FA FU RH RUW UC UD TP TL RTR RTS
41 28 34 18 27 21 31 36 37 34 26 39 33 28 30 32
PPA -2071M -44F -63P / YD -1780M -43F -60P
CDCB PTA 04/01/2017 1RECS 51%R 14%ILE
-882M -16F -23P -60CM\$ -62NM\$ -70FM\$ -51GM\$
1.2PL 0.6LIV 0.1DPR 0.6CCR 1.9HCR 3.10SCS
AJCA 04/01/2017 PTAT 45%R 1.3 JUI 23.6 JPI 42%R -16
ST SR DF RA RW RL FA FU
1.3 -0.2 0.6 H1.5 0.6 P0.8 S1.1 2.4
RH RUW UC UD TP TL RTR RTS
1.0 0.3 0.2 S3.0 C0.6 L0.5 C0.6 B0.2

FRESH: 05/29/2016
BRED: 09/18/2016 DUE: 06/24/2017 TO
ALL LYNN'S VALENTINO IRWIN-ET
USA 117423084 7JE1163
CDCB GPTA 04/01/2017 2259DAUS 393HRDS 25%RIP
99%R 377M 0.03% 24F 39%ILE
99%R 0.01% 16P 286CM\$ 276NM\$ 254FM\$ 160GM\$
4.1PL 1.5LIV -3.1DPR -3.2CCR 1.3HCR 2.93SCS
AJCA 04/01/2017 1209DAUS
GPTAT 99%R 1.8 GJUI 25.8 GJPI 96%R 80
BUYER MAY SELECT 10, 11, OR 12 COWS FROM LOTS 104A TO 104L

SISTER(S):
MILK-N-MORE-RK SULTAN BETHANY 91%
2-01 305 3 18460 4.7 864 3.6 659 93DCR 2278C

SIRE:
ARETHUSA VERBATIM RESPONSE-ET
USA 116023076 GT50K BBR 100 JH1F JH2F 94JE3704
CDCB GPTA 04/01/2017 794DAUS 364HRDS 18%RIP
98%R -1608M 0.31% -20F 2%ILE
98%R 0.10% -39P -182CM\$ -195NM\$ -230FM\$ -166GM\$
-0.8PL 0.1LIV -0.2DPR 1.2CCR 2.5HCR 3.04SCS
AJCA 04/01/2017 632DAUS
GPTAT 97%R 0.5 GJUI 8.7 GJPI 94%R -59

DAM:
MILK-N-MORE-RK ACTION BRITTNEY
USA 117054482
TATTOO W275 / W275
DHIA HERD # 35-43-0150 CONTROL # 256
3-03 188 3 13950 4.6 639 3.4 477 82DCR 1648C
305 2X ME AVG 1L 18680M 895F 662P 2288C
2-08 84%
ST SR DF RA RW RL FA FU RH RUW UC UD TP TL RTR RTS
40 18 40 25 39 16 22 28 39 35 35 40 20 31
PPA 995M 36F 49P / YD 2077M 56F 71P
CDCB PTA 04/01/2017 1RECS 58%R 37%ILE
-228M -8F -3P 70CM\$ 67NM\$ 58FM\$ 64GM\$
1.8PL 1.5LIV 0.2DPR 0.3CCR 1.8HCR 3.10SCS
AJCA 04/01/2017 PTAT 51%R 1.6 JUI 25.5 JPI 48%R 27

**BUYERS MAY SELECT 10, 11, OR 12
COWS FROM LOTS 104A TO 104L**

WUSSOW RON & NICOLLE & KROHLOW BREEDER & OWNER
CECIL, WI

HOLLYLANE R RESPONSE-ET
USA 000660024 158JE19
CDCB PTA 04/01/2017 143DAUS 46HRDS 5%RIP
95%R -1321M 0.09% -47F 0%ILE
95%R 0.01% -45P -355CM\$ -339NM\$ -306FM\$ -261GM\$
-1.3PL -0.7LIV 1.0DPR 2.6CCR 3.6HCR 3.23SCS
AJCA 04/01/2017 103DAUS
PTAT 92%R 0.9 JUI 20.5 JPI 88%R -95
HURONIA CENTURION VERONICA 20J 97%
JECAN000010206465 GI BBR 100 JH1F
TATTOO UZA / 20J
DHIA HERD # 16-06-0456 CONTROL # 10104
4-09 305 2 21352 5.6 1205 3.9 835 DHIA 2891C
365 2 24568 5.7 1399 4.0 977 3383C
6-08 305 2 20819 5.5 1147 3.8 794 DHIR 2748C
365 2 24442 5.6 1380 3.9 955 DHIR 3306C
305 2X ME AVG 4L 23517M 1256F 922P 3164C
CDCB GPTA 05/02/2017 ORECS 96%R 8%ILE
-1481M -21F -28P -110CM\$ -131NM\$ -184FM\$ -96GM\$
0.7PL 0.9LIV 1.0DPR 1.9CCR 0.3HCR 3.16SCS
AJCA 05/02/2017 GPTAT 90%R 0.2 GJUI 7.8 GJPI 92%R -39

FOREST GLEN AVERY ACTION-ET
USA 111023978 GTHD BBR 100 JH1F JH2F 7JE590
CDCB GPTA 04/01/2017 23783DAUS 2781HRDS 4%RIP
99%R -332M -0.01% -18F 16%ILE
99%R 0.00% -12P 59CM\$ 62NM\$ 69FM\$ 68GM\$
3.0PL 4.1LIV 1.1DPR 1.0CCR 3.0HCR 3.00SCS
AJCA 04/01/2017 12123DAUS
GPTAT 99%R 1.2 GJUI 16.0 GJPI 99%R 19

MILK-N-MORE-RK IATOLA BEYONCE-ET 87%
USA 115828771 GA
TATTOO KW09 / KW09
DHIA HERD # 35-43-0150 CONTROL # 105
2-02 305 3 20160 5.5 1102 3.5 709 95DCR 2450C
305 2X ME AVG 1L 22055M 1239F 800P 2766C
PPA -1064M 46F -17P / YD -559M 56F -8P
CDCB GPTA 04/01/2017 1RECS 60%R 24%ILE
-452M OF -6P 14CM\$ 6NM\$ -11FM\$ 8GM\$
0.6PL -1.1LIV -0.2DPR 1.0CCR 0.0HCR 3.11SCS
AJCA 04/01/2017 PTAT 55%R 1.4 GJUI 20.9 GJPI 52%R 8
4TH INTERMEDIATE YEARLING, 2009 WI STATE FAIR
2ND INTERMEDIATE CALF, 2008 WI STATE FAIR
SIRE: SC GOLD DUST PARAMOUNT IATOLA-ET GJPI 23 16%ILE

SISTER(S):
RESSURECTION BUNNY OF NORSE STAR 85%
4-07 305 3 31450 4.4 1372 3.3 1030 96DCR 3556C
MILK-N-MORE-RK LEGION BIANCA-ET 90%
3-07 305 3 19830 5.1 1011 3.9 782 96DCR 2704C
MILK-N-MORE-RK IATOLA BONITA-ET 85%
2-11 305 3 21200 5.5 1159 3.8 802 95DCR 2775C
MILK-N-MORE-RK ACTION BETSY-ET 80%
1-10 305 3 20800 4.0 827 3.5 737 93DCR 2346C

NEXT DAM:
NORSE STAR FUROR BEAUTY 91%
4-03 305 3 27930 5.0 1410 3.4 944 95DCR 3261C
RESERVE GRAND CHAMPION, 2009 WISCONSIN STATE SHOW
1ST FIVE-YEAR-OLD, 2009 WISCONSIN STATE SHOW
1ST JUNIOR THREE-YEAR-OLD, 2007 WISCONSIN SPRING SPECTACULAR
2ND FIVE-YEAR-OLD, 2009 WISCONSIN SPRING SPECTACULAR
2ND JUNIOR THREE-YEAR-OLD, 2007 WISCONSIN STATE SHOW
9TH JUNIOR TWO-YEAR-OLD, 2006 ALL AMERICAN JERSEY SHOW
SIRE: PIEDMONT NADINE FUROR GJPI -97 0%ILE

4TH DAM:
NORSE STAR JUDE BERRY 92%
3-10 365 3 38669 4.5 1737 3.7 1431 DHIR 4766C
2006 WISCONSIN COW OF THE YEAR



**MICHAEL CENTURION DARLA, E-93%
GRANDAM OF LOT 104G**



**CENTURION DC DELLA, E-90%
GREAT-GRANDAM OF LOT 104G**

**BUYERS MAY SELECT 10, 11, OR 12 COWS FROM LOTS 104A TO 104L
LOT 104G MILK-N-MORE-KCW HG DETERMINED USA 067258581**

BORN 07/18/2014
DHIA HERD # 35-43-0150 CONTROL # 581
FEMALE EFI 5.2% AMERICAN ID 581 / 581
1-11 287 2 20153 4.9 978 3.4 684 DHIA 2363C
25716 1260 883 PME

2-06 85%
ST SR DF RA RW RL FA FU RH RUW UC UD TP TL RTR RTS
36 35 37 22 44 27 43 35 34 34 30 33 33 32 37 30
PPA -1417M 2F -27P / YD -1363M 5F -30P
CDCB PTA 04/01/2017 1RECS 52%R 14%ILE
-756M -10F -16P -54CM\$ -60NM\$ -78FM\$ -9GM\$
0.4PL 0.4LIV 1.7DPR 2.8CCR 0.9HCR 3.13SCS
AJCA 04/01/2017 PTAT 46%R 0.9 JUI 12.4 JPI 44%R -15
ST SR DF RA RW RL FA FU
0.8 0.8 0.0 H0.9 1.0 P0.4 S1.1 1.5
RH RUW UC UD TP TL RTR RTS
0.5 0.1 -0.1 S1.6 C0.7 L0.5 C0.2 B0.3

FRESH: 06/23/2016
BRED: 10/06/2016 DUE: 07/12/2017 TO
RAPID BAY REDPATH-ET
JECAN000104411805 70JE9938
CDCB PTA 04/01/2017 23DAUS 14HRDS 17%RIP
72%R -1728M 0.11% -62F 0%ILE
74%R 0.06% -51P -569CM\$ -563NM\$ -555FM\$ -506GM\$
-4.6PL 0.5LIV -0.1DPR -0.6CCR -0.8HCR 3.21SCS
AJCA 04/01/2017 15DAUS
PTAT 59%R -0.4 JUI -1.4 JPI 58%R -167
BUYER MAY SELECT 10, 11, OR 12 COWS FROM LOTS 104A TO 104L

SIRE:
SV JADE HIRED GUN-ET
USA 115093063 GT50K BBR 100 JH1F JH2F 94JE3720
CDCB GPTA 04/01/2017 2017DAUS 650HRDS 13%RIP
99%R -1443M 0.27% -20F 6%ILE
99%R 0.12% -30P -88CM\$ -105NM\$ -148FM\$ -42GM\$
2.1PL 1.0LIV 2.6DPR 3.6CCR 1.2HCR 3.14SCS
AJCA 04/01/2017 1303DAUS
GPTAT 99%R 0.8 GJUI 13.5 GJPI 97%R -30

DAM:
MILK-N-MORE-KCW AMENITY DARING-ET
USA 117355958 GA
TATTOO W287 / W287
DHIA HERD # 35-43-0150 CONTROL # 275
1-10 279 3 19940 3.9 780 3.5 688 91DCR 2201C
2-10 305 3 26120 4.1 1062 3.5 912 95DCR 2963C
3-10 274 3 24410 4.0 977 3.3 803 92DCR 2673C
4-10 293 3 27550 4.6 1275 3.3 913 93DCR 3153C
305 2X ME AVG 4L 26543M 1122F 905P 3000C
2-02 83% 3-04 87% 3-11 88% 5-03 90%
ST SR DF RA RW RL FA FU RH RUW UC UD TP TL RTR RTS
45 35 48 22 50 26 25 38 41 45 20 15 22 25 25 22
PPA 1802M 12F 60P / YD 396M -12F 15P
CDCB GPTA 04/01/2017 4RECS 59%R 13%ILE
-110M -11F -2P -82CM\$ -76NM\$ -64FM\$ -60GM\$
-1.0PL -0.1LIV -0.5DPR 2.0CCR 0.8HCR 3.21SCS
AJCA 04/01/2017 PTAT 50%R 0.8 GJUI 8.2 GJPI 50%R -20

SISTER(S):
COVINGTON JEWELER DELLA 93%
4-10 305 2 18240 3.3 603 3.5 634 98DCR 1846C
KING MICHAELS DARLING 90%
4-02 305 3 28550 4.9 1398 3.4 974 96DCR 3365C
MILK-N-MORE-KCW COMERICA DAFFDIL-ET 84%
2-03 305 3 21290 5.1 1085 3.3 708 95DCR 2445C
MILK-N-MORE-KCW LEGION DAFNE-ET 88%
2-11 305 3 19900 5.5 1096 3.8 762 96DCR 2637C
MILK-N-MORE-KCW LEGION DANICA-ET 87%
5-00 305 3 27280 4.7 1283 3.6 971 95DCR 3357C
1ST INTERMEDIATE YEARLING, 2009 WISCONSIN STATE SHOW JUNIOR SHOW
2ND INTERMEDIATE YEARLING, 2009 WISCONSIN STATE FAIR JUNIOR SHOW
2ND INTERMEDIATE CALF, 2008 WISCONSIN STATE FAIR JUNIOR SHOW
MILK-N-MORE-KCW LEGION DAZZLE-ET 84%
2-05 305 3 17690 5.0 879 3.6 642 96DCR 2220C
MILK-N-MORE-KCW AMENITY DELIGHT-ET 87%
3-00 305 3 27020 4.6 1236 3.5 959 94DCR 3305C

WUSSOW KAILA & COLIN BREEDER & OWNER
CECIL, WI

GIPRAT BELLES JADE-ET
JECAN000010008436 70JE9967
CDCB PTA 04/01/2017 2727DAUS 961HRDS 4%RIP
99%R -1188M 0.22% -16F 12%ILE
99%R 0.07% -29P 48CM\$ 37NM\$ 10FM\$ 59GM\$
5.1PL 3.6LIV 2.4DPR 3.4CCR 0.5HCR 2.99SCS
AJCA 04/01/2017 1912DAUS
GPTAT 99%R 0.7 JUI 12.4 JPI 98%R -5
PLEASANT VALLEY PRIME HEATHER 96%
USA 110432463
TATTOO L38 / L38
DHIA HERD # 51-04-9222 CONTROL # 265
3-01 305 2 13290 5.2 688 4.1 546 99DCR 1860C
4-06 305 2 15610 6.0 936 4.1 647 97DCR 2241C
5-10 305 2 18710 6.3 1177 3.8 708 87DCR 2450C
7-05 305 2 20750 6.6 1364 3.8 790 49DCR 2734C
305 2X ME AVG 5L 16186M 967F 645P 2222C
PPA -2551M 22F -14P / YD -3033M -25F -55P
CDCB PTA 04/01/2017 5RECS 83%R 5%ILE
-1667M -24F -36P -187CM\$ -208NM\$ -259FM\$ -177GM\$
1.2PL -0.6LIV 1.0DPR 1.1CCR 0.2HCR 3.05SCS
AJCA 04/01/2017 PTAT 73%R -0.3 JUI 8.1 JPI 72%R -61

SUNSET CANYON AMENITY
USA 115860614 GT50K BBR 100 JH1F JH2F 7JE997
CDCB GPTA 04/01/2017 262DAUS 98HRDS 4%RIP
96%R -599M 0.05% -20F 2%ILE
97%R 0.01% -21P -230CM\$ -216NM\$ -188FM\$ -162GM\$
-2.5PL -0.5LIV 0.4DPR 1.5CCR 1.7HCR 3.30SCS
AJCA 04/01/2017 183DAUS
GPTAT 94%R 0.4 GJUI 3.3 GJPI 92%R -64

MICHAEL CENTURION DARLA 93%
USA 113585142 GT50K BBR 100 JH1F JH2F
TATTOO / C409
DHIA HERD # 35-43-0150 CONTROL # 249
2-00 305 3 19550 4.4 869 3.3 646 75DCR V 2231C
3-00 305 3 30530 5.0 1523 3.4 1052 92DCR 3635C
4-11 305 3 35130 4.9 1732 3.3 1158 96DCR V 3999C
305 2X ME AVG 3L 26864M 1280F 901P 3112C
PPA 1289M 67F 53P / YD 607M 33F 29P
CDCB GPTA 05/02/2017 3RECS 86%R 22%ILE
-175M -2F -4P -3CM\$ -4NM\$ -6FM\$ 9GM\$
0.1PL -0.4LIV 0.1DPR 1.4CCR 0.1HCR 3.06SCS
AJCA 05/02/2017 GPTAT 76%R 0.0 GJUI 5.0 GJPI 78%R -3
*GRAND CHAMPION, 2007 WI SPRING SPECTACULAR JUNIOR SHOW
OVERALL PREMIER PERFORMANCE COW, 2007 ALL AMERICAN JUNIOR SHOW
PREMIER PERFORMANCE, SENIOR THREE-YEAR-OLD, 2008 ALL AMERICAN
JUNIOR JERSEY SHOW
RESERVE JUNIOR ALL AMERICAN FOUR-YEAR-OLD, 2008 ALL AMERICAN
JUNIOR JERSEY SHOW
RESERVE JUNIOR ALL AMERICAN SENIOR THREE-YEAR-OLD, 2007 ALL
AMERICAN JUNIOR SHOW
1ST FIVE-YEAR-OLD, 2009 WI SPRING SPECTACULAR JUNIOR SHOW
3RD OVERALL PREMIER PERFORMANCE COW, 2008 ALL AMERICAN JUNIOR SHOW
NATIONAL JERSEY YOUTH PRODUCTION CONTEST WINNER, 2009*
SIRE: SUNSET CANYON MICHAEL-ET GJPI 23 18%ILE

NEXT DAM:
CENTURION DC DELLA 90%
3-03 305 2 15950 4.9 780 3.6 581 92DCR V 2009C
1ST DRY COW, 2004 IOWA STATE FAIR
1ST DRY COW, 2004 NEBRASKA STATE FAIR
SIRE: SOONER CENTURION-ET GJPI -28 6%ILE

4TH DAM:
CHIEF CARMINE DARLA 86%
6-09 305 2 15550 5.3 823 3.8 594 99DCR 2055C

**BUYERS MAY SELECT 10, 11, OR 12 COWS FROM LOTS 104A TO 104L
LOT 104H JX ZELDA ROY OF MILK-N-MORE {3} USA 067258597**

BORN 10/18/2014
DHIA HERD # 35-43-0150 CONTROL # 597
FEMALE EFI 6.8% AMERICAN ID 597 / 597
1-10 212 3 12980 4.4 576 3.2 421 85DCR 1453C
305 2X ME AVG 1L 19971M 907F 671P 2318C

2-03 85%
ST SR DF RA RW RL FA FU RH RUW UC UD TP TL RTR RTS
37 36 40 34 34 36 23 35 48 36 30 26 27 34 42 33
PPA -1608M -64F -44P / YD -1874M -90F -58P
CDCB PTA 04/01/2017 1RECS 48%R 27%ILE
-457M -1F -4P 36CM\$ 20NM\$ -18FM\$ 27GM\$
0.8PL 0.8LIV 0.7DPR 0.6CCR -0.4HCR 2.98SCS
AJCA 04/01/2017 PTAT 42%R 0.4 JUI 1.7 JPI 38%R 8
ST SR DF RA RW RL FA FU
1.3 0.4 0.7 L0.6 -0.1 S0.3 S0.2 -0.1
RH RUW UC UD TP TL RTR RTS
0.7 -0.2 0.2 S0.0 C0.3 L0.6 C0.0 C0.5

FRESH: 09/03/2016
BRED: 11/17/2016 DUE: 08/23/2017 TO
JX MILK-N-MORE-LH IRWIN GARY {4}
USA 118449199 14JE663
CDCB GPTA 04/01/2017 20DAUS 3HRDS 100%RIP
84%R 958M -0.09% 27F 46%ILE
85%R 0.00% 33P 311CM\$ 307NM\$ 298FM\$ 205GM\$
4.0PL 2.2LIV -2.4DPR -1.6CCR 2.8HCR 3.08SCS
AJCA 04/01/2017 2DAUS
GPTAT 76%R 0.9 GJUI 12.4 GJPI 77%R 92
BUYER MAY SELECT 10, 11, OR 12 COWS FROM LOTS 104A TO 104L

SIRE:
PETERSON IMPULSIVE ROY
USA 117011436 GT50K BBR 100 JH1C JH2F 14JE555
CDCB GPTA 04/01/2017 496DAUS 149HRDS 14%RIP
98%R -302M 0.20% 25F 21%ILE
98%R 0.11% 10P 199CM\$ 168NM\$ 96FM\$ 143GM\$
1.5PL 0.9LIV 0.2DPR -0.4CCR -2.1HCR 3.02SCS
AJCA 04/01/2017 193DAUS
GPTAT 95%R -0.4 GJUI 0.0 GJPI 94%R 49

DAM:
JX MILK-N-MORE VINNYS ZOEY {2}
USA 117828030
TATTOO W344 / W344
DHIA HERD # 35-43-0150 CONTROL # 377
1-09 305 3 17120 5.2 891 3.9 666 93DCR 2305C
2-10 305 3 20270 5.8 1172 4.0 814 94DCR 2819C
4-00 278 3 26140 5.3 1376 3.6 932 92DCR 3222C
305 2X ME AVG 3L 21275M 1163F 825P 2855C

2-01 84% 3-05 84%
ST SR DF RA RW RL FA FU RH RUW UC UD TP TL RTR RTS
43 43 38 35 40 32 23 14 46 48 35 22 35 23 42 23
PPA -1215M 41F 15P / YD -1489M -10F -14P
CDCB PTA 04/01/2017 4RECS 50%R 27%ILE
-568M -4F -6P 39CM\$ 20NM\$ -25FM\$ 40GM\$
0.6PL 1.0LIV 1.0DPR 1.2CCR 0.9HCR 2.94SCS
AJCA 04/01/2017 PTAT 41%R 1.0 JUI 9.2 JPI 35%R 13

WUSSOW RON & NICOLLE OWNER
CECIL, WI
MAROSZEK, MIKAYLA BREEDER
CECIL, WI

ISDK Q IMPULS
JEDNK000000301592 GTHD BBR 100 JH1F JH2F 236JE3
CDCB GPTA 04/01/2017 32002DAUS 3045HRDS 4%RIP
99%R -31M 0.18% 35F 31%ILE
99%R 0.12% 23P 274CM\$ 238NM\$ 151FM\$ 248GM\$
1.0PL -0.6LIV 1.1DPR 2.0CCR 0.3HCR 3.10SCS
AJCA 04/01/2017 17541DAUS
GPTAT 99%R -0.2 GJUI -1.8 GJPI 99%R 76

PETERSON JACE MYRNA 88%
USA 114323228 GT50K BBR 100 JH1C JH2F
TATTOO / P20
DHIA HERD # 92-23-0140 CONTROL # 20
1-10 305 2 17030 5.0 853 3.9 657 94DCR 2274C
3-03 305 2 21630 4.9 1062 3.9 850 98DCR 2881C
4-05 305 2 23470 4.5 1058 4.0 935 98DCR 2995C
5-05 305 2 22640 4.8 1084 3.8 864 98DCR 2934C
305 2X ME AVG 5L 21205M 1017F 827P 2776C
PPA 2464M 173F 142P / YD 946M 116F 88P
CDCB GPTA 05/02/2017 5RECS 89%R 60%ILE
-218M 22F 13P 189CM\$ 153NM\$ 69FM\$ 97GM\$
1.2PL 0.2LIV -1.0DPR -2.1CCR -1.6HCR 2.82SCS
AJCA 05/02/2017 GPTAT 84%R 0.1 GJUI -4.1 GJPI 83%R 47

MILK-N-MORE-WJM CONNECTION VINNI-ET
USA 116572301
CDCB PTA 04/01/2017 11DAUS 1HRDS 0%RIP
65%R -1542M 0.31% -16F 6%ILE
67%R 0.09% -38P -107CM\$ -123NM\$ -161FM\$ -94GM\$
0.7PL 1.2LIV 1.0DPR 0.9CCR 1.0HCR 2.91SCS
AJCA 04/01/2017 7DAUS
PTAT 51%R 0.9 JUI 11.2 JPI 53%R -38

JX MILK-N-MORE BARB234 {1} 85%
USA 116967761
TATTOO W254 / W254
DHIA HERD # 35-43-0150 CONTROL # 234
2-00 276 3 29150 3.5 1028 3.1 913 91DCR 2905C
2-11 305 3 31030 4.0 1243 3.5 1090 95DCR 3500C
305 2X ME AVG 2L 32238M 1234F 1094P 3490C
PPA 5259M 119F 175P / YD 3858M 76F 123P
CDCB PTA 04/01/2017 2RECS 51%R 67%ILE
792M 13F 30P 187CM\$ 176NM\$ 151FM\$ 187GM\$
0.1PL 0.4LIV 0.9DPR 1.6CCR 0.9HCR 2.98SCS
AJCA 04/01/2017 PTAT 34%R 0.7 JUI 14.2 JPI 35%R 70
SIRE: MILK-N-MORE-RK IATOLA BARBARIAN-ET GJPI 24 14%ILE

**BUYERS MAY SELECT 10, 11, OR 12 COWS FROM LOTS 104A TO 104L
 LOT 104I JX MILK-N-MORE-KCW BARCUDA CRISTINA {3} USA 067258609**

BORN 01/13/2015
 DHIA HERD # 35-43-0150 CONTROL # 609
 FEMALE EFI 7.1% AMERICAN ID 609 / 609

1-10 141 2 11886 4.9 587 3.4 401 RIP
 27309 1327 925 PME

2-00 82%

ST SR DF RA RW RL FA FU RH RUW UC UD TP TL RTR RTS
 37 34 34 23 37 30 23 17 34 35 33 35 27 25 40 28

PPA 1383M 144F 71P / YD 2401M 209F 104P

CDCB PTA 04/01/2017 1RECS 47%R 39%ILE

-156M 24F 6P 90CM\$ 74NM\$ 34FM\$ 86GM\$

-1.7PL -0.4LIV 0.0DPR 0.8CCR 0.7HCR 3.02SCS

AJCA 04/01/2017 PTAT 41%R 1.1 JUI 13.1 JPI 38%R 35

ST SR DF RA RW RL FA FU

2.1 0.9 0.8 H1.0 1.2 P0.6 S0.6 0.9

RH RUW UC UD TP TL RTR RTS

0.5 0.6 0.6 S1.5 C1.0 L0.7 C0.9 C0.2

SISTER(S):

JX MILK-N-MORE DRIVER CHRISSEY {3} 82%

2-10 302 2 22090 4.9 1078 3.7 828 96DCR 2864C

SIRE:

MILK-N-MORE-RK IA BARRACUDA-ET

USA 115828780 GT50K BBR 100 JH1F JH2F 7JE995

CDCB GPTA 04/01/2017 77DAUS 42HRDS 3%RIP

92%R -723M 0.13% -10F 11%ILE

93%R 0.07% -13P 0CM\$ -11NM\$ -39FM\$ 6GM\$

1.0PL 0.7LIV 0.5DPR 1.5CCR 1.0HCR 3.06SCS

AJCA 04/01/2017 32DAUS

GPTAT 86%R 1.4 GJUI 24.2 GJPI 87%R 6

DAM:

JX MILK-N-MORE AMENITY CHRISTY {2}

USA 117355994

TATTOO W293 / W293

DHIA HERD # 35-43-0150 CONTROL # 294

1-10 305 3 22520 5.0 1137 3.7 826 94DCR 2857C

3-03 269 3 25040 4.5 1116 3.4 840 91DCR 2901C

4-02 188 3 21780 4.8 1056 3.2 696 85DCR 2402C

305 2X ME AVG 3L 25752M 1272F 907P 3136C

2-07 83% 3-10 86%

ST SR DF RA RW RL FA FU RH RUW UC UD TP TL RTR RTS

45 43 42 26 48 22 36 22 41 37 32 22 36 32 46 35

PPA 2647M 190F 105P / YD 1227M 121F 57P

CDCB PTA 04/01/2017 3RECS 58%R 54%ILE

143M 33F 12P 143CM\$ 131NM\$ 101FM\$ 159GM\$

-1.4PL -0.5LIV 0.9DPR 2.2CCR 1.0HCR 3.00SCS

AJCA 04/01/2017 PTAT 47%R 0.4 JUI 1.9 JPI 44%R 48

FRESH: 11/16/2016
 BRED: 01/22/2017 DUE: 10/28/2017 TO
 BRIDON REMAKE COMERICA-ET
 JECAN000008422994 200JE131
 CDCB GPTA 04/01/2017 4621DAUS 1523HRDS 6%RIP
 99%R -1507M 0.25% -26F 0%ILE
 99%R 0.05% -45P -367CM\$ -365NM\$ -365FM\$ -377GM\$
 -1.9PL -2.8LIV -2.0DPR -2.5CCR -1.2HCR 3.03SCS
 AJCA 04/01/2017 3066DAUS
 GPTAT 99%R 0.9 GJUI 18.3 GJPI 98%R -109

BUYER MAY SELECT 10, 11, OR 12 COWS FROM LOTS 104A TO 104L

WUSSOW RON & NICOLLE BREEDER & OWNER
 CECIL, WI

SC GOLD DUST PARAMOUNT IATOLA-ET

USA 112118277 GTHD BBR 100 JH1F JH2F 29JE3301

CDCB GPTA 04/01/2017 18227DAUS 2488HRDS 6%RIP

99%R -327M 0.11% 6F 16%ILE

99%R 0.05% -2P 76CM\$ 62NM\$ 29FM\$ 65GM\$

0.7PL -1.9LIV 0.0DPR 0.0CCR 0.2HCR 2.97SCS

AJCA 04/01/2017 9480DAUS

GPTAT 99%R 1.2 GJUI 12.8 GJPI 99%R 23

NORSE STAR FUROR BEAUTY 91%

USA 067081881 GT50K BBR 100 JH1C JH2F

TATTOO / N1881

DHIA HERD # 35-43-0150 CONTROL # 50

1-10 305 3 26020 4.8 1246 3.5 902 92DCR 3117C

4-03 305 3 27930 5.0 1410 3.4 944 95DCR 3261C

305 2X ME AVG 3L 19176M 950F 675P 2334C

PPA -1075M 25F -5P / YD -1030M 12F -4P

CDCB GPTA 05/02/2017 3RECS 89%R 7%ILE

-775M -21F -16P -141CM\$ -148NM\$ -167FM\$ -135GM\$

-0.6PL 0.7LIV -0.2DPR 0.6CCR -0.1HCR 3.16SCS

AJCA 05/02/2017 GPTAT 84%R 0.5 GJUI 11.1 GJPI 81%R -38

SUNSET CANYON AMENITY

USA 115860614 GT50K BBR 100 JH1F JH2F 7JE997

CDCB GPTA 04/01/2017 262DAUS 98HRDS 4%RIP

96%R -599M 0.05% -20F 2%ILE

97%R 0.01% -21P -230CM\$ -216NM\$ -188FM\$ -162GM\$

-2.5PL -0.5LIV 0.4DPR 1.5CCR 1.7HCR 3.30SCS

AJCA 04/01/2017 183DAUS

GPTAT 94%R 0.4 GJUI 3.3 GJPI 92%R -64

JX MILK-N-MORE IATOLA CHRISTMAS {1}

USA 115830378

TATTOO W183 / W183

DHIA HERD # 35-43-0150 CONTROL # 103

1-11 274 3 21620 4.8 1027 3.2 695 93DCR 2399C

305 2X ME AVG 1L 25446M 1249F 854P 2950C

PPA 1253M 95F 43P / YD 1807M 100F 54P

CDCB PTA 04/01/2017 1RECS 53%R 72%ILE

419M 29F 16P 205CM\$ 194NM\$ 173FM\$ 222GM\$

0.1PL -0.4LIV 1.6DPR 2.0CCR 0.3HCR 2.85SCS

AJCA 04/01/2017 PTAT 30%R 0.3 JUI 3.0 JPI 40%R 66

SIRE: SC GOLD DUST PARAMOUNT IATOLA-ET GJPI 23 16%ILE

**BUYERS MAY SELECT 10, 11, OR 12 COWS FROM LOTS 104A TO 104L
LOT 104J MILK-N-MORE EZRA LANEY USA 067258611 GA**

BORN 01/24/2015
DHIA HERD # 35-43-0150 CONTROL # 611
FEMALE EFI 6.2% AMERICAN ID 611 / 611

WUSSOW RON & NICOLLE BREEDER & OWNER
CECIL, WI

1-11 86 2 4123 5.1 210 3.5 145 RIP
17017 930 619 PME

2-00 77%

ST SR DF RA RW RL FA FU RH RUW UC UD TP TL RTR RTS
37 28 30 22 38 20 30 33 22 20 36 39 16 22 33 30

PPA -3416M -84F -89P / YD -3589M -112F -123P

CDCB GPTA 04/01/2017 1RECS 39%R 9%ILE
-908M -20F -20P -105CM\$ -116NM\$ -142FM\$ -131GM\$

2.1PL -1.2LIV -0.6DPR -0.2CCR 0.3HCR 2.99SCS
AJCA 04/01/2017 PTAT 36%R 0.6 GJUI 20.4 GJPI 33%R -27

ST	SR	DF	RA	RW	RL	FA	FU
1.2	0.3	-0.5	H1.0	0.8	P0.7	S0.7	2.0
RH	RUW	UC	UD	TP	TL	RTR	RTS
0.2	-0.6	0.4	S3.1	W0.3	L0.5	C0.2	B0.4

FRESH: 01/10/2017
BRED: 03/23/2017 DUE: 12/27/2017 TO
CAL-MART CHISEL DREW 4462-ET
USA 067384462 7JE1545
CDCB GPTA 04/01/2017
71%R 743M 0.19% 74F 96%ILE
72%R 0.09% 45P 609CM\$ 569NM\$ 475FM\$ 444GM\$
6.3PL -0.5LIV -2.2DPR -0.9CCR 1.2HCR 2.87SCS
AJCA 04/01/2017 ODAUS
GPTAT 72%R 0.7 GJUI 10.5 GJPI 66%R 167
BUYER MAY SELECT 10, 11, OR 12 COWS FROM LOTS 104A TO 104L

SIRE:

MILK-N-MORE-KCW TEQUILA EZRA

USA 118938637

PA -1227M -19F -29P

-232CM\$ -243NM\$ -273FM\$

1.8PL -1.2DPR -1.8CCR -1.2HCR 3.12SCS

PA TYPE 1.1 JPI 37%R -77

DAM:

MILK-N-MORE VISIONARY LOLITA

USA 118326915 GT8K BBR 100 JH1C JH2F

TATTOO W407 / W407

DHIA HERD # 35-43-0150 CONTROL # 461

2-02 305 3 19360 4.7 912 3.6 696 93DCR 2406C

3-03 281 3 25430 4.6 1166 3.4 874 92DCR 3020C

305 2X ME AVG 2L 22676M 1088F 820P 2837C

2-06 82% 3-07 82%

ST SR DF RA RW RL FA FU RH RUW UC UD TP TL RTR RTS
37 39 30 16 44 42 21 27 47 46 33 25 25 27 25 27

PPA -814M -38F -3P / YD -562M -25F 2P

CDCB GPTA 05/02/2017 2RECS 79%R 51%ILE

230M 3F 13P 130CM\$ 120NM\$ 94FM\$ 117GM\$

2.4PL -0.9LIV 0.3DPR 1.6CCR 2.3HCR 2.98SCS

AJCA 05/02/2017 GPTAT 78%R 0.4 GJUI 10.1 GJPI 73%R 46

SISTER(S):

JX MILK-N-MORE GARNETT LIZABETH {4} 91%

4-02 283 3 27190 4.7 1291 3.4 919 92DCR 3175C

TOWER VUE PRIME TEQUILA-ET

USA 114816452 GTHD BBR 100 JH1F JH2F 76JE156

CDCB GPTA 04/01/2017 2868DAUS 982HRDS 14%RIP

99%R -1643M 0.27% -30F 0%ILE

99%R 0.11% -39P -425CM\$ -430NM\$ -447FM\$ -479GM\$

-2.2PL -4.5LIV -4.0DPR -5.2CCR -1.8HCR 3.37SCS

AJCA 04/01/2017 2089DAUS

GPTAT 99%R 1.6 GJUI 23.9 GJPI 97%R -129

SRG ROYAL MINI EMMA

USA 115470567 93%

TATTOO / G233

DHIA HERD # 35-43-0150 CONTROL # 1007

2-01 272 3 13850 5.7 789 3.5 490 93DCR 1694C

3-01 264 3 18620 5.6 1034 3.5 653 93DCR 2257C

4-00 305 3 21330 4.8 1021 3.7 787 96DCR 2722C

305 2X ME AVG 4L 16389M 851F 610P 2055C

PPA -2945M -41F -68P / YD -2945M -59F -71P

CDCB PTA 04/01/2017 4RECS 61%R 15%ILE

-1588M -34F -39P -38CM\$ -56NM\$ -98FM\$ -54GM\$

5.7PL 2.5LIV 1.6DPR 1.6CCR -0.5HCR 2.86SCS

AJCA 04/01/2017 PTAT 51%R 0.6 JUI 19.5 JPI 49%R -25

ALL LYNNS LEGAL VISIONARY-ET

USA 117222740 GT50K BBR 100 JH1C JH2F 29JE3761

CDCB GPTA 04/01/2017 2671DAUS 394HRDS 14%RIP

99%R 911M -0.02% 39F 83%ILE

99%R 0.06% 46P 482CM\$ 449NM\$ 372FM\$ 351GM\$

6.2PL -0.5LIV -2.0DPR 1.1CCR 4.5HCR 2.88SCS

AJCA 04/01/2017 1296DAUS

GPTAT 99%R 0.9 GJUI 14.2 GJPI 97%R 144

MILK-N-MORE APPLEJACK LUPE

USA 116967846 GT3K BBR 100 JH1F

TATTOO W251 / W251

DHIA HERD # 35-43-0150 CONTROL # 228

2-01 274 3 15910 5.0 795 3.5 559 91DCR 1932C

3-00 305 3 19690 5.2 1016 4.0 780 95DCR 2700C

4-01 287 3 19200 5.1 971 3.8 726 92DCR 2512C

5-01 201 3 14460 5.3 762 3.5 503 86DCR 1738C

305 2X ME AVG 4L 17738M 941F 678P 2345C

PPA -3080M -44F -67P / YD -2132M -32F -44P

CDCB GPTA 05/02/2017 4RECS 79%R 19%ILE

-602M -14F -14P -18CM\$ -22NM\$ -32FM\$ 62GM\$

0.9PL -0.9LIV 3.0DPR 3.3CCR 1.6HCR 3.10SCS

AJCA 05/02/2017 GPTAT 76%R 1.1 GJUI 14.5 GJPI 72%R 6

SIRE: STEINHAUERS IATOLA APPLEJACK GJPI 26 12%ILE

NEXT DAM:

MILK-N-MORE ACTION LIBERTY 84%

3-04 305 3 24880 4.9 1219 3.6 900 96DCR 3112C

SIRE: FOREST GLEN AVERY ACTION-ET GJPI 19 16%ILE

4TH DAM:

MILK-N-MORE ROCKET TRINITY {6}-ET 83%

2-02 283 3 19790 4.7 930 3.5 700 90DCR 2420C

**BUYERS MAY SELECT 10, 11, OR 12 COWS FROM LOTS 104A TO 104L
LOT 104K JX MILK-N-MORE 628 {2} USA 067258628**

BORN 05/18/2015 P2
FEMALE EFI 7.5% AMERICAN ID 628 / 628

1-09 21.2 1404 4.8 67 3.3 46 RIP

PA 836M 23F 20P
135CM\$ 146NM\$ 169FM\$
1.6PL -2.7DPR -2.0CCR 1.2HCR 3.03SCS
PA TYPE 0.9 JPI 25%R 42
ST SR DF RA RW RL FA FU
2.3 0.6 1.0 10.5 0.7 10.3 50.5 1.0
RH RUW UC UD TP TL RTR RTS
1.1 0.6 0.3 51.6 0.2 50.3

SISTER(S):
JX MILK-N-MORE JAMMER 563 {2} 84%

SIRE:
SUNSET CANYON DAX-ET
USA 118216629 GT50K BBR 100 JH1F JH2F 7JE1334
CDCB GPTA 04/01/2017 43DAUS 25HRDS 95%RIP
88%R 822M -0.07% 25F 31%ILE
88%R -0.05% 19P 229CM\$ 239NM\$ 262FM\$ 122GM\$
4.8PL -2.9LIV -3.7DPR -2.9CCR 1.4HCR 3.01SCS
AJCA 04/01/2017 9DAUS
GPTAT 80%R 1.8 GJUI 19.8 GJPI 82%R 61

DAM:
JX MILK-N-MORE BILLS 441 {1}
USA 118326812
TATTOO W399 / W399

1-11 80%
ST SR DF RA RW RL FA FU RH RUW UC UD TP TL RTR RTS
64 35 32 27 34 41 38 24 35 33 18 42 26 22 38 35
CDCB PTA 04/01/2017 ORECS 20%R 33%ILE
850M 20F 20P 41CM\$ 52NM\$ 76FM\$ 19GM\$
-1.7PL -0.3LIV -1.6DPR -1.1CCR 0.9HCR 3.05SCS
AJCA 04/01/2017 PTAT 31%R 0.0 JUI 9.2 JPI 16%R 23

FRESH: 03/16/2017
SELLING OPEN
83 LBS. MILK ON FIRST TEST

BUYER MAY SELECT 10, 11, OR 12 COWS FROM LOTS 104A TO 104L

WUSSOW, KAILA OWNER
CECIL, WI
WUSSOW RON & NICOLLE BREEDER
CECIL, WI

HEARTLAND MERCHANT TOPEKA-ET
USA 067332021 GT50K BBR 100 JH1F JH2F 7JE1169
CDCB GPTA 04/01/2017 7788DAUS 747HRDS 23%RIP
99%R 28M 0.20% 41F 17%ILE
99%R 0.07% 14P 97CM\$ 83NM\$ 48FM\$ -11GM\$
0.5PL -6.9LIV -4.2DPR -4.4CCR -1.3HCR 3.24SCS
AJCA 04/01/2017 2849DAUS
GPTAT 99%R 2.0 GJUI 22.1 GJPI 99%R 25
SUNSET CANYON VALEN DIXIE 963-ET 83%
USA 117352496 GT50K BBR 100 JH1F JH2F
TATTOO / C963
DHIA HERD # 92-23-0452 CONTROL # 1963
2-07 305 2 22840 4.5 1026 3.5 792 97DCR 2737C
305 2X ME AVG 1L 26497M 1174F 924P 3157C
PPA 3118M 41F 77P / YD 3504M 65F 93P
CDCB GPTA 05/02/2017 1RECS 84%R 99%ILE
1220M 27F 32P 431CM\$ 433NM\$ 440FM\$ 313GM\$
7.0PL 2.0LIV -2.2DPR -1.4CCR 2.0HCR 2.82SCS
AJCA 05/02/2017 GPTAT 81%R 1.5 GJUI 14.0 GJPI 79%R 118

MILK-N-MORE-RK SULTAN BILL-ET
USA 117114474
PA -526M -6F -10P
-63CM\$ -69NM\$ -84FM\$
0.2PL -1.2DPR -0.4CCR -0.6HCR 3.11SCS
PA TYPE 0.8 JPI 45%R -19
UNREGISTERED HOLSTEIN MATERNAL GRANDDAM
HOUSA0000000W149

**BUYERS MAY SELECT 10, 11, OR 12 COWS FROM LOTS 104A TO 104L
LOT 104L JX STARLINE GARY ANA {2} USA 119752827**

BORN 07/25/2015 TATTOO S102 / S102 P2
FEMALE EFI 7.4%

HODGSON RODNEY & SCOTT BREEDER & OWNER
SHAWANO, WI

PA 615M 9F 18P
106CM\$ 110NM\$ 118FM\$
1.3PL -1.8DPR -0.9CCR 1.2HCR 3.06SCS
PA TYPE 0.6 JPI 23%R 35
ST SR DF RA RW RL FA FU
0.5 0.3 0.2 H0.1 0.2 P0.2 S0.1 0.8
RH RUW UC UD TP TL RTR RTS
0.4 0.2 0.3 S0.7 C0.7 S0.4

ALL LYNN'S VALENTINO IRWIN-ET
USA 117423084 GT50K BBR 100 JH1C JH2F 7JE1163
CDCB GPTA 04/01/2017 2259DAUS 393HRDS 25%RIP
99%R 377M 0.03% 24F 39%ILE
99%R 0.01% 16P 286CM\$ 276NM\$ 254FM\$ 160GM\$
4.1PL 1.5LIV -3.1DPR -3.2CCR 1.3HCR 2.93SCS
AJCA 04/01/2017 1209DAUS
GPTAT 99%R 1.8 GJUI 25.8 GJPI 96%R 80

FRESH: 03/26/2017
SELLING OPEN
83 LBS. MILK ON FIRST TEST
BUYER MAY SELECT 10, 11, OR 12 COWS FROM LOTS 104A TO 104L

JX MILK-N-MORE-LH LEGAL GEMMA {3} 82%
USA 117677344 GT6K BBR 92 JH1F JH2F
TATTOO W314 / W314
DHIA HERD # 35-43-0150 CONTROL # 337
1-10 305 3 21850 4.6 1006 3.2 705 93DCR 2433C
3-09 305 3 30580 3.7 1142 3.1 940 94DCR 3123C
4-11 284 3 29380 4.1 1201 3.1 915 94DCR 3157C
305 2X ME AVG 3L 25718M 1101F 837P 2850C
PPA 2081M 9F 37P / YD 1569M 13F 38P
CDCB GPTA 05/02/2017 3RECS 82%R 69%ILE
744M 11F 21P 177CM\$ 184NM\$ 198FM\$ 160GM\$
3.0PL 1.8LIV 0.3DPR 0.5CCR 2.5HCR 3.15SCS
AJCA 05/02/2017 GPTAT 77%R 0.4 GJUI 8.3 GJPI 75%R 56

SISTER(S):
STARLINE PREMIER ANA {2} 88%

UR UNKNOWN JERSEY SIRE
STARLINE ONTIME ADA 72%
USA 117986776

SIRE:
JX MILK-N-MORE-LH IRWIN GARY {4}
USA 118449199 GT80K BBR 100 JH1C JH2F 14JE663
CDCB GPTA 04/01/2017 20DAUS 3HRDS 100%RIP
84%R 958M -0.09% 27F 46%ILE
85%R 0.00% 33P 311CM\$ 307NM\$ 298FM\$ 205GM\$
4.0PL 2.2LIV -2.4DPR -1.6CCR 2.8HCR 3.08SCS
AJCA 04/01/2017 2DAUS
GPTAT 76%R 0.9 GJUI 12.4 GJPI 77%R 92

TATTOO SL13 / SL13
DHIA HERD # 35-43-0150 CONTROL # 3331
2-03 207 3 10420 5.2 540 3.7 384 86DCR 1328C
305 2X ME AVG 1L 15320M 817F 586P 2028C
PPA -4123M -102F -102P / YD -4610M -123F -117P
CDCB PTA 04/01/2017 1RECS 54%R 2%ILE
-1330M -37F -30P -270CM\$ -281NM\$ -310FM\$ -264GM\$
-1.2PL -0.6LIV -0.6DPR -0.4CCR -0.9HCR 3.16SCS
AJCA 04/01/2017 PTAT 47%R 0.4 JUI 3.8 JPI 44%R -85
SIRE: LENCREST ON TIME-ET GJPI 1 9%ILE

DAM:
STARLINE ANA {1}
USA 119752809
TATTOO S100 / S100
CDCB PTA 04/01/2017 ORECS 19%R 12%ILE
272M -10F 2P -99CM\$ -88NM\$ -62FM\$ -95GM\$
-1.5PL -0.6LIV -1.1DPR -0.1CCR -0.4HCR 3.04SCS
AJCA 04/01/2017 PTAT 16%R 0.3 JUI 5.4 JPI 14%R -22

SISTER(S):
STARLINE RESSURECTION ANGEL 82%
2-09 305 3 22160 4.3 958 3.6 795 96DCR 2635C
STARLINE BARRACUDA AUDRA 91%
4-00 296 3 23400 5.9 1370 3.6 834 93DCR 2883C

NEXT DAM:
STARLINE JURISDICTION AURORA 88%
4-06 305 3 15650 5.2 808 3.6 560 95DCR 1936C
SIRE: JEWELS JURISDICTION-ET GJPI -179 0%ILE

4TH DAM:
STARLINE COUNCELLER AMBITION 92%

**BUYER MAY SELECT 5 HEIFERS FROM LOTS 105A TO 105H
LOT 105A BARLASS DERBY 3297 USA 067353297**

BORN 08/21/2015 TATTOO E297 / E297 P5
FEMALE EFI 8.5% AMERICAN ID 3297 / 3297

PA 588M 12F 20P
211CM\$ 206NM\$ 195FM\$
2.9PL -0.8DPR -0.5CCR 0.7HCR 2.94SCS
PA TYPE 0.7 JPI 28%R 64
ST SR DF RA RW RL FA
0.6 -0.3 0.5 L0.7 -0.4 S0.1 S0.3
FU RH RUW UC UD TP TL
0.5 0.6 0.2 0.2 S1.1 C0.9 S0.6

BRED: 10/14/2016 DUE: 07/20/2017 TO
SUNSET CANYON DIMENSION-ET
USA 117168914 7JE1149
CDCB GPTA 04/01/2017 1255DAUS 207HRDS 5%RIP
99%R 69M 0.27% 58F 82%ILE
99%R 0.18% 39P 510CM\$ 447NM\$ 300FM\$ 392GM\$
4.2PL -0.4DPR 0.9CCR 4.3HCR 2.90SCS
AJCA 04/01/2017 503DAUS
GPTAT 98%R 0.2 GJUI 5.5 GJPI 97%R 148
BUYER MAY SELECT 5 HEIFERS FROM LOTS 105A TO 105H

SIRE:
SIL-MIST DANAE DERBY
USA 118606842 GT80K BBR 100 JH1C JH2F 14JE688
CDCB GPTA 04/01/2017
75%R 868M -0.07% 29F 59%ILE
76%R 0.02% 33P 371CM\$ 359NM\$ 331FM\$ 268GM\$
4.4PL -1.6DPR -1.0CCR 0.2HCR 2.96SCS
AJCA 04/01/2017 1DAUS
GPTAT 77%R 1.2 GJUI 12.5 GJPI 72%R 104

DAM:
BARLASS MONTY ONEVA
USA 067312713
TATTOO D713 / D713
DHIA HERD # 35-54-1093 CONTROL # 2713
1-08 305 3 19630 4.2 824 3.3 648 97DCR 2213C
2-09 305 3 24350 3.8 923 3.4 825 98DCR 2619C
305 2X ME AVG 2L 27600M 1074F 909P 2975C
1-09 76% 3-00 80% 3-08 83%
ST SR DF RA RW RL FA FU RH RUW UC UD TP TL RTR RTS
34 36 29 27 26 24 26 29 26 28 32 27 37 16 37 30
PPA 2259M -1F 45P / YD 1430M -1F 28P
CDCB PTA 04/01/2017 2RECS 52%R 33%ILE
307M -6F 6P 50CM\$ 52NM\$ 59FM\$ 45GM\$
1.3PL 0.0DPR 0.0CCR 1.2HCR 2.91SCS
AJCA 04/01/2017 PTAT 46%R 0.1 JUI 8.0 JPI 39%R 24

BARLASS JERSEYS LLC BREEDER & OWNER
JANESVILLE, WI

ALL LYNN'S LOUIE VALENTINO-ET
USA 116279413 GT50K BBR 100 JH1C JH2F 7JE1038
CDCB GPTA 04/01/2017 11313DAUS 1310HRDS 21%RIP
99%R 694M -0.06% 22F 52%ILE
99%R -0.01% 24P 341CM\$ 335NM\$ 322FM\$ 208GM\$
6.2PL -2.3DPR -2.8CCR 0.6HCR 3.00SCS
AJCA 04/01/2017 5463DAUS
GPTAT 99%R 2.0 GJUI 18.2 GJPI 99%R 87
SIL-MIST JACINTO DANAE DIAMOND 88%
USA 067171752
TATTOO / S1752
DHIA HERD # 92-23-0116 CONTROL # 1752
1-10 305 2 14390 3.9 562 3.4 496 101DCR 1586C
2-11 284 2 15750 4.2 662 3.6 564 102DCR 1841C
3-10 304 2 16830 4.2 712 3.7 615 101DCR 1993C
4-10 270 2 17350 4.4 755 3.4 587 101DCR 2019C
305 2X ME AVG 5L 17946M 755F 627P 2075C
PPA 701M -25F 11P / YD 472M -23F 14P
CDCB PTA 04/01/2017 5RECS 62%R 36%ILE
210M -10F 7P 66CM\$ 65NM\$ 63FM\$ 48GM\$
1.9PL -0.4DPR 0.4CCR 0.0HCR 3.01SCS
AJCA 04/01/2017 PTAT 52%R 0.7 JUI 11.5 JPI 51%R 24

BARLASS IATOLA MONTY
USA 117124930
PA -267M 9F -2P
40CM\$ 29NM\$ 4FM\$
-0.3PL -0.8DPR -0.7CCR 0.6HCR 3.01SCS
PA TYPE 0.7 JPI 43%R 12
BARLASS LEGAL ONEIDA 81%
USA 117446746
TATTOO D266 / D266
DHIA HERD # 35-54-1093 CONTROL # 2266
2-01 277 3 14810 4.6 679 3.5 520 101DCR 1797C
305 2X ME AVG 1L 18253M 850F 660P 2274C
PPA 626M -11F 6P / YD 87M -39F -12P
CDCB PTA 04/01/2017 1RECS 57%R 30%ILE
210M -10F 4P 37CM\$ 39NM\$ 43FM\$ 44GM\$
2.1PL 0.8DPR 1.0CCR 1.7HCR 2.92SCS
AJCA 04/01/2017 PTAT 49%R 0.0 JUI 3.9 JPI 47%R 18
SIRE: TOLLENAARS IMPULS LEGAL 233-ET GJPI 66 21%ILE

NEXT DAM:
SCOTCH VIEW NIX OPPY 80%
6-02 305 3 24130 4.8 1149 3.7 901 98DCR 3088C
SIRE: BELLES NIX-ET GJPI -36 8%ILE

4TH DAM:
SCOTCH VIEW BERRETTA IVY 79%
5-04 300 2 18890 4.0 749 3.7 690 99DCR 2157C

**BUYER MAY SELECT 5 HEIFERS FROM LOTS 105A TO 105H
LOT 105B BARLASS TYBO 3299 USA 067353299**

BORN 08/23/2015 TATTOO E299 / E299 P3
FEMALE EFI 8.4% AMERICAN ID 3299 / 3299

PA 563M 26F 21P
177CM\$ 171NM\$ 157FM\$
1.4PL -2.3DPR -0.8CCR -0.3HCR 3.04SCS
PA TYPE 0.5 JPI 31%R 46
ST SR DF RA RW RL FA
0.0 -0.1 0.7 L0.8 0.2 P0.2 L0.3
FU RH RUW UC UD TP TL
0.3 1.0 0.5 -0.1 D0.4 W0.3 L0.1

BRED: 09/29/2016 DUE: 07/05/2017 TO
CAL-MART CHILI LARS
USA 067294430 1JE946
CDCB GPTA 04/01/2017
74%R 436M 0.10% 41F 96%ILE
75%R 0.09% 33P 551CM\$ 512NM\$ 423FM\$ 503GM\$
6.3PL 2.3DPR 3.2CCR 3.3HCR 2.76SCS
AJCA 04/01/2017 ODAUS
GPTAT 74%R 0.9 GJUI 16.1 GJPI 68%R 164
BUYER MAY SELECT 5 HEIFERS FROM LOTS 105A TO 105H

SIRE:
AVI-LANCHE MARVEL TYBO
USA 067448586 GT80K BBR 100 JH1F JH2F 11JE1200
CDCB GPTA 04/01/2017 25DAUS 9HRDS 76%RIP
84%R 894M 0.00% 43F 77%ILE
85%R 0.01% 32P 434CM\$ 424NM\$ 402FM\$ 326GM\$
5.2PL -1.9DPR -0.2CCR 0.3HCR 2.98SCS
AJCA 04/01/2017 ODAUS
GPTAT 75%R 1.7 GJUI 17.8 GJPI 77%R 120
DAM:
BARLASS VANDYKE BROWNIE
USA 067352877
TATTOO D877 / D877
DHIA HERD # 35-54-1093 CONTROL # 2877
1-10 305 3 18940 4.9 923 3.6 683 97DCR 2361C
305 2X ME AVG 1L 25384M 1203F 906P 3132C
2-01 77% 3-04 82%
ST SR DF RA RW RL FA FU RH RUW UC UD TP TL RTR RTS
32 36 42 32 32 26 24 28 35 34 26 27 26 24 24 29
PPA 680M 57F 44P / YD 444M 27F 25P
CDCB PTA 04/01/2017 2RECS 58%R 12%ILE
232M 8F 10P -81CM\$ -83NM\$ -88FM\$ -120GM\$
-2.5PL -2.6DPR -1.4CCR -0.9HCR 3.10SCS
AJCA 04/01/2017 PTAT 49%R -0.7 JUI -15.8 JPI 46%R -29

BARLASS JERSEYS LLC BREEDER & OWNER
JANESVILLE, WI

ALL LYNNS VALENTINO MARVEL
USA 117422971 GT50K BBR 100 JH1C JH2F 11JE1118
CDCB GPTA 04/01/2017 6441DAUS 226HRDS 31%RIP
99%R 668M 0.03% 38F 72%ILE
99%R 0.00% 25P 424CM\$ 415NM\$ 395FM\$ 300GM\$
6.5PL -2.1DPR -0.7CCR -0.1HCR 2.96SCS
AJCA 04/01/2017 2505DAUS
GPTAT 99%R 1.7 GJUI 22.1 GJPI 99%R 114
D&E SPARKY TAWYNA 5140 81%
USA 067375140 GT6K BBR 100 JH1F JH2F
TATTOO / A5140
DHIA HERD # 74-95-4502 CONTROL # 5140
PPA -326M -24F -4P / YD -570M -62F -20P
CDCB GPTA 05/02/2017 1RECS 80%R 82%ILE
467M 33F 21P 244CM\$ 235NM\$ 213FM\$ 171GM\$
1.9PL -1.6DPR -0.7CCR 0.0HCR 3.06SCS
AJCA 05/02/2017 GPTAT 78%R 0.6 GJUI -1.0 GJPI 74%R 65

ALL LYNNS JEVON VANDYKE-ET
USA 116160025 GT50K BBR 100 JH1F JH2F 7JE1037
CDCB GPTA 04/01/2017 584DAUS 123HRDS 3%RIP
98%R 1044M -0.05% 40F 38%ILE
98%R -0.02% 33P 271CM\$ 267NM\$ 260FM\$ 175GM\$
2.7PL -2.6DPR -0.1CCR 0.4HCR 2.96SCS
AJCA 04/01/2017 148DAUS
GPTAT 94%R -0.5 GJUI -17.6 GJPI 95%R 65

BARLASS KIRK BISQUICK 80%
JE840003004585016
TATTOO D137 / D137
DHIA HERD # 35-54-1093 CONTROL # 2137
2-04 305 3 15450 4.8 748 3.6 556 101DCR 1922C
3-09 305 3 13870 5.6 776 4.0 560 97DCR 1939C
305 2X ME AVG 3L 13832M 698F 520P 1800C
PPA -1888M -94F -75P / YD -1438M -83F -58P
CDCB PTA 04/01/2017 3RECS 64%R 0%ILE
-465M -34F -20P -450CM\$ -433NM\$ -396FM\$ -419GM\$
-6.0PL -2.2DPR -2.8CCR -1.2HCR 3.24SCS
AJCA 04/01/2017 PTAT 54%R -0.8 JUI -13.6 JPI 51%R -132
SIRE: FOREST GLEN HALLMARK KIRK-P-ET GJPI -57 2%ILE

NEXT DAM:
BARLASS ACCORD BISCUIT-P 85%
3-02 305 2 19550 4.6 906 3.5 678 98DCR 2343C
SIRE: GRNRDG/RFG REUBEN ACCORD-ET GJPI -67 2%ILE
4TH DAM:
CHOICE HERMITAGE BEVERLY-P 81%
3-02 305 2 22590 3.8 856 3.4 765 93DCR 2429C

**BUYER MAY SELECT 5 HEIFERS FROM LOTS 105A TO 105H
LOT 105C CINNAMON RIDGE PRSVRE LUMOS 3202 USA 067473202**

BORN 05/26/2015 TATTOO E202 / E202 P2
FEMALE EFI 6.7% AMERICAN ID 3202 / 3202

PA -315M 6F -3P
125CM\$ 113NM\$ 84FM\$
3.1PL 1.5DPR 1.1CCR 0.2HCR 2.94SCS
PA TYPE 0.2 JPI 39%R 31
ST SR DF RA RW RL FA
0.3 0.2 -0.5 L0.2 0.1 P0.2 S0.2
FU RH RUW UC UD TP TL
0.6 0.1 -0.4 -0.1 S1.2 W0.4 L0.2

BRED: 10/08/2016 DUE: 07/14/2017 TO
NORSE STAR FIERCE VOLCANO-ET
USA 119408894 7JE1520
CDCB GPTA 04/01/2017
75%R 1145M -0.07% 42F 68%ILE
76%R 0.00% 41P 411CM\$ 398NM\$ 371FM\$ 323GM\$
4.3PL -1.3DPR -0.1CCR 2.3HCR 2.95SCS
AJCA 04/01/2017 ODAUS
GPTAT 76%R 1.2 GJUI 15.2 GJPI 71%R 124
BUYER MAY SELECT 5 HEIFERS FROM LOTS 105A TO 105H

SIRE:
CINNAMON RIDGE PERSEVERE-ET
USA 118048530 GT80K BBR 100 JH1C JH2F 7JE1264
CDCB GPTA 04/01/2017 62DAUS 32HRDS 60%RIP
90%R -448M 0.16% 10F 21%ILE
91%R 0.07% -3P 184CM\$ 168NM\$ 129FM\$ 150GM\$
3.9PL 1.0DPR -0.2CCR 0.1HCR 3.01SCS
AJCA 04/01/2017 27DAUS
GPTAT 83%R 0.5 GJUI 13.4 GJPI 83%R 46
DAM:
PAUL-LIN JEVON LUMOS
USA 118526155 GT6K BBR 100 JH1F JH2F
TATTOO / J036
DHIA HERD # 35-54-1093 CONTROL # 1036
1-11 302 2 19970 5.1 1028 3.7 732 96DCR 2531C
2-11 288 3 19330 4.8 923 3.7 709 98DCR 2452C
305 2X ME AVG 2L 24347M 1200F 892P 3083C
2-06 77% 3-01 78%
ST SR DF RA RW RL FA FU RH RUW UC UD TP TL RTR RTS
33 32 35 30 26 34 26 35 27 28 26 23 28 27 32 30
PPA 884M 90F 55P / YD 1064M 82F 54P
CDCB GPTA 05/02/2017 2RECS 80%R 34%ILE
-182M 1F -3P 65CM\$ 57NM\$ 39FM\$ 83GM\$
2.2PL 1.9DPR 2.3CCR 0.3HCR 2.86SCS
AJCA 05/02/2017 GPTAT 78%R -0.2 GJUI -1.4 GJPI 74%R 15

BARLASS JERSEYS LLC OWNER
JANESVILLE, WI
MAXWELL, JOHN DAVID BREEDER
DONAHUE, IA

HAWARDEN IMPULS PREMIER
USA 067107510 GT50K BBR 100 JH1C JH2F 29JE3756
CDCB GPTA 04/01/2017 4915DAUS 701HRDS 18%RIP
99%R -668M 0.29% 25F 38%ILE
99%R 0.16% 7P 308CM\$ 268NM\$ 170FM\$ 254GM\$
4.3PL 1.8DPR 0.2CCR 0.5HCR 3.07SCS
AJCA 04/01/2017 2716DAUS
GPTAT 99%R 1.0 GJUI 11.8 GJPI 99%R 79
CINNAMON RIDGE ARTIS PRAISE 87%
USA 114356062 GI BBR 100 JH1F
TATTOO / 4A2
DHIA HERD # 42-82-0161 CONTROL # 638
1-11 287 2 19870 4.9 976 3.7 733 100DCR 2535C
2-10 294 2 21870 4.8 1045 3.7 811 100DCR 2796C
3-10 305 2 25970 4.5 1163 3.6 927 102DCR 3145C
5-00 305 2 26960 4.9 1331 3.6 970 102DCR 3354C
305 2X ME AVG 4L 26759M 1246F 962P 3302C
PPA 3653M 153F 130P / YD 1551M 59F 56P
CDCB GPTA 05/02/2017 4RECS 87%R 54%ILE
405M 3F 9P 126CM\$ 129NM\$ 136FM\$ 92GM\$
2.5PL -0.4DPR -0.5CCR -1.6HCR 2.93SCS
AJCA 05/02/2017 GPTAT 82%R 0.4 GJUI 12.2 GJPI 79%R 36

FOREST GLEN MECCAS JEVON-ET
USA 112797481 GT50K BBR 100 JH1F JH2F 29JE3346
CDCB GPTA 04/01/2017 7780DAUS 833HRDS 7%RIP
99%R 358M 0.05% 27F 19%ILE
99%R -0.03% 8P 111CM\$ 111NM\$ 113FM\$ 98GM\$
0.3PL -0.1DPR 0.3CCR -0.7HCR 2.87SCS
AJCA 04/01/2017 3817DAUS
GPTAT 99%R -0.2 GJUI -12.4 GJPI 99%R 26
PAUL-LIN FANTOM POTTER 82%
USA 117678756
TATTOO / L273
DHIA HERD # 33-78-0522 CONTROL # 436
1-10 305 2 15340 5.1 779 4.0 616 101DCR 2103C
3-00 305 2 19430 5.5 1067 4.0 784 101DCR 2715C
305 2X ME AVG 2L 21274M 1104F 850P 2908C
PPA -918M 10F 10P / YD -821M 3F 7P
CDCB PTA 04/01/2017 2RECS 60%R 39%ILE
-336M 5F 4P 99CM\$ 75NM\$ 19FM\$ 105GM\$
1.2PL 2.0DPR 1.7CCR -0.6HCR 2.96SCS
AJCA 04/01/2017 PTAT 53%R -0.2 JUI 4.3 JPI 49%R 32
SIRE: ALTAMONT MH FANTOM GJPI 22 16%ILE
SISTER(S):
PAUL-LIN ARTISTIC PEPPERONI 81%
4-08 294 2 20010 6.3 1255 4.0 809 97DCR 2801C
PAUL-LIN SF PLACID {6} 84%
3-09 301 2 17840 4.2 752 3.4 609 102DCR 2046C
NEXT DAM:
PAUL-LIN FREDRICO PEPPERMINT 82%
4-05 297 2 15630 5.3 834 3.9 611 102DCR 2115C
SIRE: MVF BERRETTA FREDRICO-ET GJPI 24 15%ILE
4TH DAM:
PAUL-LIN AMERICAN PAGE 80%
2-11 290 2 14210 5.0 708 3.8 545 99DCR 1886C

**BUYER MAY SELECT 5 HEIFERS FROM LOTS 105A TO 105H
LOT 105D BARLASS MARCIN 3335 USA 06735335**

BORN 10/30/2015 TATTOO E335 / E335 P6
FEMALE EFI 8.4% AMERICAN ID 3335 / 3335

PA 1045M 27F 34P
246CM\$ 240NM\$ 226FM\$
1.6PL -2.5DPR -2.3CCR 0.1HCR 2.93SCS
PA TYPE 1.2 JPI 36%R 73
ST SR DF RA RW RL FA FU
0.6 0.6 1.2 H0.4 0.1 P0.5 S0.5 0.4
RH RUW UC UD TP TL RTR RTS
0.7 0.8 0.6 D0.2 C0.5 S0.7

BRED: 10/12/2016 DUE: 07/18/2017 TO
AHLEM HEADLINE PHAROAH 21795
USA 068951429 7JE1221
CDCB GPTA 04/01/2017 587DAUS 109HRDS 31%RIP
98%R 1238M -0.16% 25F 71%ILE
98%R -0.07% 30P 403CM\$ 413NM\$ 440FM\$ 410GM\$
5.4PL 3.5LIV 2.5DPR 3.1CCR 0.9HCR 2.97SCS
AJCA 04/01/2017 334DAUS
GPTAT 96%R 1.4 GJUI 18.0 GJPI 92%R 121
BUYER MAY SELECT 5 HEIFERS FROM LOTS 105A TO 105H

SIRE:
GLYNN VALENTINO MARCIN
USA 117360129 GT50K BBR 100 JH1C JH2F 11JE1117
CDCB GPTA 04/01/2017 913DAUS 72HRDS 33%RIP
98%R 2054M -0.20% 53F 92%ILE
98%R -0.04% 64P 508CM\$ 501NM\$ 486FM\$ 306GM\$
3.7PL 1.6LIV -5.4DPR -5.2CCR -1.3HCR 2.92SCS
AJCA 04/01/2017 506DAUS
GPTAT 98%R 2.2 GJUI 14.2 GJPI 94%R 143

DAM:
BARLASS LEGAL MAROON
USA 117898253
TATTOO D431 / D431
DHIA HERD # 35-54-1093 CONTROL # 2431
2-01 305 3 17020 4.5 774 3.7 630 96DCR 2112C
3-03 303 3 21140 5.0 1063 3.8 795 98DCR 2750C
4-03 285 3 21300 5.6 1198 3.6 774 97DCR 2676C
305 2X ME AVG 3L 21641M 1084F 797P 2722C
2-05 80% 3-09 80%
ST SR DF RA RW RL FA FU RH RUW UC UD TP TL RTR RTS
40 32 31 29 36 27 32 17 40 37 35 18 30 21 46 37
PPA 1387M 60F 47P / YD 329M 12F 14P
CDCB PTA 04/01/2017 4RECS 62%R 19%ILE
36M 1F 3P -17CM\$ -22NM\$ -34FM\$ OGM\$
-0.6PL -2.3LIV 0.4DPR 0.7CCR 1.5HCR 2.93SCS
AJCA 04/01/2017 PTAT 52%R 0.1 JUI -1.7 JPI 50%R 3

BARLASS JERSEYS LLC BREEDER & OWNER
JANESVILLE, WI

ALL LYNN'S LOUIE VALENTINO-ET
USA 116279413 GT50K BBR 100 JH1C JH2F 7JE1038
CDCB GPTA 04/01/2017 11313DAUS 1310HRDS 21%RIP
99%R 694M -0.06% 22F 52%ILE
99%R -0.01% 24P 341CM\$ 335NM\$ 322FM\$ 208GM\$
6.2PL 3.0LIV -2.3DPR -2.8CCR 0.6HCR 3.00SCS
AJCA 04/01/2017 5463DAUS
GPTAT 99%R 2.0 GJUI 18.2 GJPI 99%R 87
DUTCH HOLLOW JEVON MELINDA 822-ET 90%
USA 116510875 GT50K BBR 100 JH1C JH2F
TATTOO E822 / E822
DHIA HERD # 65-06-0001 CONTROL # 647
3-05 305 2 10620 4.7 499 3.8 401 98DCR 1355C
4-07 305 2 16850 4.5 754 3.4 569 96DCR 1965C
5-09 305 2 18360 3.9 722 3.5 648 96DCR 2054C
6-10 305 2 18440 4.1 765 3.6 671 98DCR 2155C
305 2X ME AVG 6L 17113M 700F 587P 1930C
PPA 2892M 44F 72P / YD 2891M 61F 81P
CDCB GPTA 05/02/2017 4RECS 87%R 77%ILE
1007M 24F 28P 212CM\$ 212NM\$ 214FM\$ 125GM\$
1.5PL 0.4LIV -2.4DPR -2.3CCR -1.2HCR 2.88SCS
AJCA 05/02/2017 GPTAT 85%R 0.8 GJUI 2.2 GJPI 82%R 61

TOLLENAARS IMPULS LEGAL 233-ET
USA 061929249 GTHD BBR 100 JH1C JH2F 29JE3506
CDCB GPTA 04/01/2017 10833DAUS 1156HRDS 11%RIP
99%R 245M -0.04% 3F 21%ILE
99%R 0.03% 15P 174CM\$ 162NM\$ 134FM\$ 164GM\$
2.6PL -0.1LIV 0.6DPR 1.8CCR 3.9HCR 3.01SCS
AJCA 04/01/2017 5005DAUS
GPTAT 99%R 0.9 GJUI 18.4 GJPI 99%R 66

BARLASS EINSTEIN MAGENTA 80%
USA 116888329
TATTOO D064 / D064
DHIA HERD # 35-54-1093 CONTROL # 2064
1-11 305 3 12560 4.8 601 3.3 415 97DCR 1433C
305 2X ME AVG 1L 16404M 774F 542P 1871C
PPA -2040M -72F -83P / YD -2096M -73F -85P
CDCB PTA 04/01/2017 1RECS 56%R 4%ILE
-330M -6F -15P -228CM\$ -223NM\$ -211FM\$ -203GM\$
-3.4PL -4.3LIV -0.8DPR -1.4CCR -1.2HCR 2.88SCS
AJCA 04/01/2017 PTAT 47%R -0.3 JUI -14.8 JPI 44%R -66
SIRE: SENNS SABER EINSTEIN-ET GJPI -61 1%ILE

NEXT DAM:
REBEL MAGMA OF BARLASS 85%
2-10 305 2 21940 5.4 1178 3.6 779 98DCR 2693C
SIRE: O.F. MANNIX REBEL-ET GJPI 24 17%ILE

4TH DAM:
O.F. TELMARK MAMMY 81%
2-09 301 2 19070 4.5 849 3.3 632 94DCR 2182C

**BUYER MAY SELECT 5 HEIFERS FROM LOTS 105A TO 105H
LOT 105E BARLASS MARLIN 3279 {4} USA 067353279**

BORN 07/27/2015 TATTOO E279 / E279 P1
FEMALE EFI 6.7% AMERICAN ID 3279 / 3279

BARLASS JERSEYS LLC BREEDER & OWNER
JANESVILLE, WI

PA 125M 5F 5P
104CM\$ 101NM\$ 94FM\$
1.8PL 2.0DPR 1.8CCR 1.9HCR 2.95SCS
PA TYPE -0.4 JPI 30%R 28
ST SR DF RA RW RL FA
0.1 0.3 0.2 L0.7 -0.2 S1.0 L0.6
FU RH RUW UC UD TP TL
-1.6 -0.4 0.2 0.7 D1.6 W0.4 S0.1

BRED: 10/28/2016 DUE: 08/03/2017 TO
CO-OP AD WORLD CUP {5}-ET
JE840003126073776 1JE935
CDCB GPTA 04/01/2017
73%R 647M 0.16% 60F 99%ILE
74%R 0.11% 44P 705CM\$ 658NM\$ 551FM\$ 613GM\$
7.5PL 1.4DPR 3.3CCR 4.9HCR 2.79SCS
AJCA 04/01/2017 ODAUS
GPTAT 73%R 1.4 GJUI 20.6 GJPI 68%R 206
BUYER MAY SELECT 5 HEIFERS FROM LOTS 105A TO 105H

SIRE:
MULTI-ROSE MARLIN H528 7128-ET
JE840003012257470 GT80K BBR 100 JH1F JH2F 7JE1305
CDCB GPTA 04/01/2017
74%R 349M 0.13% 41F 49%ILE
75%R 0.06% 24P 348CM\$ 322NM\$ 262FM\$ 335GM\$
2.5PL 2.3DPR 1.8CCR 1.1HCR 2.83SCS
AJCA 04/01/2017 ODAUS
GPTAT 74%R -0.2 GJUI -7.1 GJPI 69%R 99

DAM:
HEI-BRI ACTION ZIGGY {3}
USA 067127735
DHIA HERD # 35-54-1093 CONTROL # 735
1-11 305 3 19200 3.9 746 3.3 628 96DCR 2061C
3-02 298 3 13110 4.3 558 3.3 430 97DCR 1484C
4-01 275 3 13120 4.4 579 3.3 433 96DCR 1495C
5-00 304 2 11640 4.2 485 3.6 421 97DCR 1360C
305 2X ME AVG 4L 16866M 690F 559P 1866C
2-00 75% 3-11 65%
ST SR DF RA RW RL FA FU RH RUW UC UD TP TL RTR RTS
40 42 25 24 37 30 24 8 30 28 46 13 35 34 45 34
PPA -775M -107F -64P / YD -350M -74F -38P
CDCB PTA 04/01/2017 4RECS 60%R 9%ILE
-99M -32F -14P -141CM\$ -121NM\$ -75FM\$ -84GM\$
1.1PL 1.6DPR 1.8CCR 2.6HCR 3.06SCS
AJCA 04/01/2017 PTAT 51%R -0.6 JUI -12.5 JPI 49%R -43

ISDK JAS BUNGY
JEDNK000000301617 GT50K BBR 100 JH1F JH2F 228JE105
CDCB GPTA 04/01/2017 8745DAUS 1023HRDS 6%RIP
98%R -365M 0.21% 24F 29%ILE
98%R 0.09% 5P 258CM\$ 230NM\$ 163FM\$ 285GM\$
3.0PL 4.1DPR 2.9CCR 0.2HCR 2.90SCS
AJCA 04/01/2017 4829DAUS
GPTAT 95%R -0.9 GJUI -4.3 GJPI 94%R 68
MULTI-ROSE CUSTOM EMBLEM 87%
USA 067173014 GT8K BBR 100 JH1F JH2F
DHIA HERD # 42-60-0008 CONTROL # 3014
4-08 292 3 21760 5.6 1218 3.8 827 104DCR 2861C
5-07 305 3 18270 5.3 966 4.1 741 104DCR 2566C
6-08 301 3 21010 5.3 1104 3.7 782 104DCR 2705C
7-07 305 3 19010 5.4 1025 4.0 751 104DCR 2600C
305 2X ME AVG 6L 19018M 1047F 738P 2555C
PPA 1637M 144F 69P / YD 48M 61F 21P
CDCB GPTA 05/02/2017 4RECS 83%R 71%ILE
-305M 15F -4P 205CM\$ 189NM\$ 155FM\$ 209GM\$
3.2PL 2.6DPR 1.9CCR 1.1HCR 2.73SCS
AJCA 05/02/2017 GPTAT 80%R 0.1 GJUI 0.8 GJPI 76%R 59

FOREST GLEN AVERY ACTION-ET
USA 111023978 GTHD BBR 100 JH1F JH2F 7JE590
CDCB GPTA 04/01/2017 23783DAUS 2781HRDS 4%RIP
99%R -332M -0.01% -18F 16%ILE
99%R 0.00% -12P 59CM\$ 62NM\$ 69FM\$ 68GM\$
3.0PL 1.1DPR 1.0CCR 3.0HCR 3.00SCS
AJCA 04/01/2017 12123DAUS
GPTAT 99%R 1.2 GJUI 16.0 GJPI 99%R 19
HEI-BRI COUNTRY ZEBRA {2} 76%
USA 067059394
DHIA HERD # 42-33-0432 CONTROL # 394
2-00 298 2 18630 4.0 741 3.2 601 96DCR 2015C
3-00 305 2 18460 3.9 715 3.4 631 98DCR 2018C
4-00 284 2 16570 3.7 616 3.4 556 97DCR 1755C
305 2X ME AVG 3L 21653M 829F 715P 2315C
PPA 532M -108F -27P / YD 501M -99F -21P
CDCB PTA 04/01/2017 3RECS 59%R 6%ILE
201M -35F -8P -200CM\$ -174NM\$ -114FM\$ -112GM\$
-0.2PL 2.0DPR 2.4CCR 2.0HCR 3.11SCS
AJCA 04/01/2017 PTAT 52%R -1.1 JUI -24.4 JPI 48%R -58
SIRE: BW COUNTRY-ET GJPI 4 11%ILE

SISTER(S):
HEI-BRI SPECTACULAR ZOIEY {2} 90%
6-01 292 2 18610 4.6 850 3.8 704 96DCR 2338C
NEXT DAM:
HEI-BRI FREDRICKO ZOOLOO {1} 81%
4-07 305 2 16930 4.2 714 3.4 570 98DCR 1930C
SIRE: MVF BERRETTA FREDRICO-ET GJPI 24 15%ILE

**BUYER MAY SELECT 5 HEIFERS FROM LOTS 105A TO 105H
LOT 105F YOSEMITE PERFORM 3288 USA 067353288**

BORN 08/10/2015 TATTOO E288 / E288 P5
FEMALE EFI 8.3% AMERICAN ID 3288 / 3288

PA 835M 17F 18P
204CM\$ 211NM\$ 229FM\$
2.8PL -0.9DPR -0.3CCR 2.0HCR 2.83SCS
PA TYPE 1.0 JPI 43% 66
ST SR DF RA RW RL FA
1.2 0.8 0.9 H0.4 0.7 S0.3 S0.4
FU RH RUW UC UD TP TL
1.0 0.9 0.6 0.5 S1.2 C0.8 S0.1

BRED: 11/19/2016 DUE: 08/25/2017 TO
DUTCH HOLLOW OLIVER-P
USA 067184544 7JIE1219
CDCB GPTA 04/01/2017 532DAUS 128HRDS 57%RIP
98%R 703M 0.06% 46F 80%ILE
98%R -0.02% 22P 439CM\$ 435NM\$ 428FM\$ 358GM\$
4.9PL -0.4DPR -0.6CCR -0.2HCR 2.91SCS
AJCA 04/01/2017 265DAUS
GPTAT 96%R 2.4 GJUI 23.0 GJPI 91%R 121
BUYER MAY SELECT 5 HEIFERS FROM LOTS 105A TO 105H

SIRE:
WAUNAKEE LEGAL PERFORM
USA 066857901 GT50K BBR 100 JH1F JH2F 11JE1114
CDCB GPTA 04/01/2017 4916DAUS 169HRDS 29%RIP
99%R 1074M -0.08% 35F 36%ILE
99%R -0.07% 25P 255CM\$ 259NM\$ 273FM\$ 151GM\$
2.8PL -3.7DPR -1.9CCR 3.6HCR 2.75SCS
AJCA 04/01/2017 2343DAUS
GPTAT 99%R 0.7 GJUI 5.8 GJPI 97%R 76
DAM:
YOSEMITE ACADEMY PONCHO S30452
JE840003012930421 GT8K BBR 100 JH1F JH2F
TATTOO / S0452
DHIA HERD # 35-54-1093 CONTROL # 30452
1-08 305 3 18290 4.3 788 3.4 618 97DCR 2115C
305 2X ME AVG 1L 25573M 1063F 851P 2877C
2-00 82% 3-02 86%
ST SR DF RA RW RL FA FU RH RUW UC UD TP TL RTR RTS
38 34 36 16 35 35 26 35 38 39 24 25 32 26 26 27
PPA 1663M 34F 47P / YD 1630M 32F 41P
CDCB GPTA 05/02/2017 2RECS 80%R 63%ILE
596M -1F 11P 153CM\$ 162NM\$ 184FM\$ 172GM\$
2.8PL 2.0DPR 1.3CCR 0.4HCR 2.91SCS
AJCA 05/02/2017 GPTAT 78%R 1.3 GJUI 21.2 GJPI 73%R 56
SISTER(S):
JX YOSEMITE RECRUIT PONCHO R8140 {4} 81%
1-08 305 2 21940 4.7 1040 3.3 729 101DCR 2517C

BARLASS JERSEYS LLC OWNER
JANESVILLE, WI
YOSEMITE JERSEY DAIRY BREEDER
HILMAR, CA

TOLLENAARS IMPULS LEGAL 233-ET
USA 061929249 GTHD BBR 100 JH1C JH2F 29JE3506
CDCB GPTA 04/01/2017 10833DAUS 1156HRDS 11%RIP
99%R 245M -0.04% 3F 21%ILE
99%R 0.03% 15P 174CM\$ 162NM\$ 134FM\$ 164GM\$
2.6PL 0.6DPR 1.8CCR 3.9HCR 3.01SCS
AJCA 04/01/2017 5005DAUS
GPTAT 99%R 0.9 GJUI 18.4 GJPI 99%R 66
WAUNAKEE JACE PEGGY-ET 86%
USA 115234042 GT50K BBR 100 JH1C JH2F
TATTOO / W1688
DHIA HERD # 35-25-0350 CONTROL # 1688
1-11 305 3 19480 4.5 880 3.1 610 91DCR 2104C
2-11 305 3 26410 4.9 1291 3.3 863 94DCR 2980C
4-01 305 3 25210 4.8 1218 3.4 860 94DCR 2971C
5-02 305 3 28670 4.7 1360 3.4 975 94DCR 3368C
305 2X ME AVG 4L 24441M 1173F 816P 2818C
PPA 1187M 48F 33P / YD 1045M 36F 30P
CDCB GPTA 05/02/2017 4RECS 86%R 55%ILE
254M 12F 5P 136CM\$ 133NM\$ 130FM\$ 95GM\$
2.0PL -0.8DPR -0.6CCR 0.5HCR 2.77SCS
AJCA 05/02/2017 GPTAT 83%R 0.6 GJUI 0.4 GJPI 82%R 35

BW ACADEMY-ET
USA 116022712 GTHD BBR 100 JH1F JH2F 11JE1000
CDCB GPTA 04/01/2017 4452DAUS 347HRDS 6%RIP
99%R 671M -0.12% 8F 24%ILE
99%R -0.09% 6P 180CM\$ 201NM\$ 253FM\$ 212GM\$
3.6PL 2.5DPR 1.7CCR 0.8HCR 2.94SCS
AJCA 04/01/2017 2899DAUS
GPTAT 99%R 1.0 GJUI 22.7 GJPI 99%R 64
YOSEMITE PONCHO ABE N20319 82%
JE840003007349480
TATTOO / N0319
DHIA HERD # 93-24-0571 CONTROL # 20319
1-10 269 3 17700 4.4 780 3.3 582 97DCR 2009C
2-09 291 3 19010 4.7 894 3.6 688 94DCR 2379C
305 2X ME AVG 3L 18279M 858F 658P 2271C
PPA 1496M 27F 34P / YD 1407M 30F 32P
CDCB PTA 04/01/2017 3RECS 64%R 75%ILE
690M 22F 19P 202CM\$ 206NM\$ 216FM\$ 190GM\$
1.6PL 0.2DPR 0.4CCR 0.7HCR 3.04SCS
AJCA 04/01/2017 PTAT 55%R 0.6 JUI 2.7 JPI 50%R 57
SIRE: TRI-KOEBEL FUTURE PONCHO GJPI 38 19%ILE
SISTER(S):
YOSEMITE SHAWNEE ABE M8229 91%
1-09 252 3 17440 4.0 692 2.8 496 95DCR 1708C
NEXT DAM:
YOSEMITE ABE BOLD H3032 83%
2-11 259 3 18270 4.5 817 3.6 665 99DCR 2229C
SIRE: AHLEM LEMVIG ABE {6}-ET GJPI 67 36%ILE
4TH DAM:
YOSEMITE DANIEL MBSB C12221 86%
4-08 282 3 23880 3.8 904 3.4 810 95DCR 2568C

**BUYER MAY SELECT 5 HEIFERS FROM LOTS 105A TO 105H
LOT 105G JX BARLASS LANNY 3312 {6} USA 067353312**

BORN 09/17/2015 TATTOO E312 / E312 P5
FEMALE EFI 7.5% AMERICAN ID 3312 / 3312

BARLASS JERSEYS LLC
JANESVILLE, WI

BREEDER & OWNER

PA 362M 35F 21P
229CM\$ 214NM\$ 178FM\$
1.2PL -1.2DPR -1.4CCR -0.6HCR 3.01SCS
PA TYPE 0.9 JPI 28% 67
ST SR DF RA RW RL FA
1.9 0.0 0.8 L1.0 0.3 P0.1 S0.7
FU RH RUW UC UD TP TL
0.7 1.3 0.3 0.2 S1.3 C0.8 L0.4

BRED: 11/23/2016 DUE: 08/29/2017 TO
DUTCH HOLLOW OLIVER-P
USA 067184544 7JE1219
CDCB GPTA 04/01/2017 532DAUS 128HRDS 57%RIP
98%R 703M 0.06% 46F 80%ILE
98%R -0.02% 22P 439CM\$ 435NM\$ 428FM\$ 358GM\$
4.9PL -0.4DPR -0.6CCR -0.2HCR 2.91SCS
AJCA 04/01/2017 265DAUS
GPTAT 96%R 2.4 GJUI 23.0 GJPI 91%R 121
BUYER MAY SELECT 5 HEIFERS FROM LOTS 105A TO 105H

SIRE:
JX CINNAMON RIDGE PLUS LANNY {5}
USA 118585491 GT80K BBR 100 JH1F JH2F 14JE683
CDCB GPTA 04/01/2017
73%R 1037M -0.01% 47F 41%ILE
74%R 0.01% 39P 289CM\$ 278NM\$ 252FM\$ 207GM\$
0.9PL -2.3DPR -2.3CCR -0.7HCR 3.04SCS
AJCA 04/01/2017 0DAUS
GPTAT 73%R 1.5 GJUI 17.8 GJPI 69%R 92

DAM:
BARLASS SPIRIT JOYA
USA 067292599
TATTOO D599 / D599
DHIA HERD # 35-54-1093 CONTROL # 2599
1-09 305 3 18220 5.7 1034 3.9 708 96DCR 2450C
3-03 305 3 17720 6.3 1121 4.0 708 98DCR 2451C
305 2X ME AVG 2L 20996M 1236F 830P 2876C
2-02 81% 3-06 82%
ST SR DF RA RW RL FA FU RH RUW UC UD TP TL RTR RTS
41 30 37 24 36 26 21 29 30 34 27 26 30 23 36 48
PPA 369M 122F 45P / YD -326M 77F 22P
CDCB PTA 04/01/2017 2RECS 57%R 59%ILE
-313M 23F 2P 168CM\$ 149NM\$ 104FM\$ 127GM\$
1.5PL -0.1DPR -0.5CCR -0.5HCR 2.98SCS
AJCA 04/01/2017 PTAT 47%R 0.2 JUI 6.0 JPI 44%R 41
SISTER(S):
BARLASS PLUS JOLENE {6} 82%
1-10 305 3 17020 5.8 993 3.7 632 96DCR 2186C

SWEETIE PLUS IATOLAS BOLD {5}
USA 067129272 GT50K BBR 100 JH1F JH2F 1JE711
CDCB GPTA 04/01/2017 9953DAUS 841HRDS 15%RIP
99%R 1331M -0.05% 52F 31%ILE
99%R -0.01% 46P 247CM\$ 238NM\$ 218FM\$ 208GM\$
-0.8PL -1.5DPR -1.9CCR -4.5HCR 3.04SCS
AJCA 04/01/2017 4977DAUS
GPTAT 99%R 1.5 GJUI 9.3 GJPI 99%R 83

JX SUGAR BUSH GOLDA LANITA {4} 86%
USA 067361379 GT8K BBR 93 JH1F JH2F
DHIA HERD # 42-82-0161 CONTROL # 439
1-10 305 2 22360 4.3 953 3.6 810 101DCR 2649C
2-11 182 2 6610 5.3 353 4.0 263 92DCR 910C
4-00 305 2 30730 4.4 1360 3.5 1083 102DCR 3676C
305 2X ME AVG 3L 24581M 1081F 884P 2944C
PPA 4423M 145F 148P / YD 3367M 108F 110P
CDCB GPTA 05/02/2017 3RECS 79%R 66%ILE
971M 31F 30P 167CM\$ 171NM\$ 178FM\$ 129GM\$
-0.3PL -1.4DPR -1.8CCR 2.2HCR 3.15SCS
AJCA 05/02/2017 GPTAT 76%R 0.5 GJUI 5.2 GJPI 71%R 55

BELLWOOD CELEBRITY SPIRIT-ET
USA 117077304 GT50K BBR 100 JH1C JH2F 7JE1104
CDCB GPTA 04/01/2017 220DAUS 108HRDS 10%RIP
94%R -349M 0.11% 5F 14%ILE
94%R 0.02% -9P 42CM\$ 40NM\$ 33FM\$ 51GM\$
1.5PL 0.6DPR -0.5CCR 0.2HCR 2.97SCS
AJCA 04/01/2017 112DAUS
GPTAT 88%R 1.2 GJUI 16.9 GJPI 89%R 15

BARLASS ABE JODY 79%
JE840003004584985
TATTOO D175 / D175
DHIA HERD # 35-54-1093 CONTROL # 2175
2-02 287 3 12410 5.6 690 4.1 504 102DCR 1745C
305 2X ME AVG 2L 15652M 788F 608P 2074C
PPA -1918M -18F -31P / YD -1500M 1F -21P
CDCB PTA 04/01/2017 2RECS 63%R 64%ILE
-300M 18F 4P 187CM\$ 166NM\$ 117FM\$ 158GM\$
1.8PL 0.7DPR 1.2CCR -0.8HCR 3.01SCS
AJCA 04/01/2017 PTAT 55%R -0.7 JUI -1.9 JPI 52%R 44
SIRE: AHLEM LEMVIG ABE {6}-ET GJPI 67 36%ILE

SISTER(S):
BARLASS POLO JOAN 80%
1-09 305 3 21840 4.4 961 3.5 763 97DCR 2594C

NEXT DAM:
BARLASS MILITIA JOYCE 87%
4-09 299 3 21620 4.7 1019 3.7 804 102DCR 2746C
SIRE: SUNSET CANYON RP MILITIA-ET GJPI 32 19%ILE

4TH DAM:
BARLASS SUNNY JOCELYN 77%
5-02 305 3 27700 5.4 1508 3.7 1037 96DCR 3588C

**BUYER MAY SELECT 5 HEIFERS FROM LOTS 105A TO 105H
LOT 105H BARLASS TOPEKA BEVERLY 3237 USA 067473237**

BORN 06/26/2015 TATTOO E237 / E237 P1
FEMALE EFI 7.7% AMERICAN ID 3237 / 3237

BARLASS JERSEYS LLC
JANESVILLE, WI

BREEDER & OWNER

PA 271M 20F 15P
45CM\$ 37NM\$ 18FM\$
-0.5PL -2.3DPR -2.2CCR -0.9HCR 3.11SCS
PA TYPE 0.6 JPI 35%R 13
ST SR DF RA RW RL FA
0.6 0.5 0.7 L1.8 0.2 P0.4 L0.2
FU RH RUW UC UD TP TL
-0.1 0.8 0.5 0.5 S0.2 W0.4 S0.2

BRED: 11/24/2016 DUE: 08/30/2017 TO
DUTCH HOLLOW OLIVER-P
USA 067184544 7JE1219
CDCB GPTA 04/01/2017 532DAUS 128HRDS 57%RIP
98%R 703M 0.06% 46F 80%ILE
98%R -0.02% 22P 439CM\$ 435NM\$ 428FM\$ 358GM\$
4.9PL -0.4DPR -0.6CCR -0.2HCR 2.91SCS
AJCA 04/01/2017 265DAUS
GPTAT 96%R 2.4 GJUI 23.0 GJPI 91%R 121
BUYER MAY SELECT 5 HEIFERS FROM LOTS 105A TO 105H

SIRE:
HEARTLAND MERCHANT TOPEKA-ET
USA 067332021 GT50K BBR 100 JH1F JH2F 7JE1169
CDCB GPTA 04/01/2017 7788DAUS 747HRDS 23%RIP
99%R 28M 0.20% 41F 17%ILE
99%R 0.07% 14P 97CM\$ 83NM\$ 48FM\$ -11GM\$
0.5PL -4.2DPR -4.4CCR -1.3HCR 3.24SCS
AJCA 04/01/2017 2849DAUS
GPTAT 99%R 2.0 GJUI 22.1 GJPI 99%R 25

DAM:
BARLASS DAWSON BEVERLY
USA 067292628
TATTOO D628 / D628
DHIA HERD # 35-54-1093 CONTROL # 2628
1-11 298 3 20560 4.2 860 3.8 783 96DCR 2465C
2-11 305 2 22080 4.4 966 3.5 782 97DCR 2629C
305 2X ME AVG 3L 19093M 839F 707P 2301C
2-01 80% 3-04 82%
ST SR DF RA RW RL FA FU RH RUW UC UD TP TL RTR RTS
40 35 32 23 38 30 23 20 32 40 32 21 32 18 34 32
PPA 1756M 6F 50P / YD 1377M 2F 41P
CDCB PTA 04/01/2017 2RECS 56%R 21%ILE
514M -1F 16P -7CM\$ -9NM\$ -12FM\$ -14GM\$
-1.5PL -0.4DPR 0.0CCR -0.4HCR 2.98SCS
AJCA 04/01/2017 PTAT 46%R -0.8 JUI -13.6 JPI 42%R 1

SISTER(S):
BARLASS TRIUMPH BETHANY 81%
4-01 305 3 23430 4.3 1019 3.7 861 98DCR 2825C

SUNSET CANYON MERCHANT-ET
USA 114256027 GT50K BBR 100 JH1C JH2F 11JE884
CDCB GPTA 04/01/2017 2037DAUS 242HRDS 4%RIP
99%R 28M 0.14% 29F 17%ILE
99%R 0.04% 9P 82CM\$ 71NM\$ 43FM\$ -49GM\$
0.4PL -4.7DPR -5.0CCR -2.7HCR 3.03SCS
AJCA 04/01/2017 1419DAUS
GPTAT 99%R 1.4 GJUI 16.0 GJPI 98%R 19

HEARTLAND NATHAN TEXAS-ET 95%
USA 067041437 GT50K BBR 100 JH1F JH2F
DHIA HERD # 48-89-0168 CONTROL # 1437
2-10 305 3 21850 4.6 1008 3.9 843 93DCR 2785C
3-11 305 3 26340 4.3 1130 3.8 991 92DCR 3185C
5-01 305 3 25940 4.6 1185 3.7 963 94DCR 3232C
7-00 183 3 17610 4.8 844 3.5 610 79DCR 2108C
305 2X ME AVG 5L 21944M 1006F 828P 2737C
PPA 1608M 26F 68P / YD 956M 23F 51P
CDCB GPTA 05/02/2017 5RECS 92%R 41%ILE
196M 5F 16P 97CM\$ 83NM\$ 49FM\$ 28GM\$
1.1PL -2.1DPR -1.4CCR 0.2HCR 3.06SCS
AJCA 05/02/2017 GPTAT 88%R 1.3 GJUI 17.6 GJPI 86%R 34

HEARTLAND VIBRANT DAWSON-ET
USA 067311914 GT50K BBR 100 JH1F JH2F 7JE1137
CDCB GPTA 04/01/2017 90DAUS 47HRDS 4%RIP
93%R 707M -0.14% 5F 21%ILE
93%R 0.00% 26P 185CM\$ 176NM\$ 156FM\$ 170GM\$
2.9PL 1.0DPR 2.5CCR 0.9HCR 2.99SCS
AJCA 04/01/2017 42DAUS
GPTAT 87%R -0.7 GJUI -9.8 GJPI 87%R 52

BARLASS SPECTRA BETSY 80%
USA 115187322
TATTOO B418 / B418
DHIA HERD # 35-54-1093 CONTROL # 1418
1-10 305 2 15710 4.4 699 3.4 530 97DCR 1831C
2-10 305 2 19150 4.3 820 3.4 643 97DCR 2200C
3-09 305 3 19700 4.5 889 3.5 692 98DCR 2380C
4-10 305 3 23480 4.4 1036 3.4 788 98DCR 2722C
6-02 305 3 19280 4.6 890 3.6 700 103DCR 2394C
305 2X ME AVG 6L 19245M 853F 682P 2306C
PPA -635M -51F -33P / YD 146M -15F -3P
CDCB PTA 04/01/2017 5RECS 65%R 9%ILE
125M -6F 2P -123CM\$ -120NM\$ -113FM\$ -132GM\$
-2.5PL -1.2DPR -1.6CCR -0.9HCR 3.00SCS
AJCA 04/01/2017 PTAT 52%R -1.4 JUI -24.4 JPI 49%R -40
SIRE: ISAU DARAWAY FLOWERPOWER SPECTRA GJPI -40 6%ILE

NEXT DAM:
BVJ COMET BETHANY 86%
3-06 305 2 25110 4.2 1051 3.7 919 93DCR 2958C
SIRE: SJ BARMORE HALEYS COMET-ET GJPI -39 5%ILE

4TH DAM:
BVJ BOLD BETHANY
2-03 305 2 19790 4.9 969 3.3 661 58DCR 2283C

**BUYER MAY SELECT 5, 6, 7, OR 8 HEIFERS FROM LOTS 106A TO 106H
LOT 106A JX O.F. HILARIO IRENE {5} USA 067458967**

BORN 06/04/2015 TATTOO / P8967 P5
FEMALE EFI 7.3%

OWENS FARMS INC BREEDER & OWNER
FREDERIC, WI

PA 134M 22F 14P
240CM\$ 223NM\$ 184FM\$
3.2PL 0.5DPR 0.4CCR -0.8HCR 2.99SCS
PA TYPE 0.3 JPI 36%R 61
ST SR DF RA RW RL FA FU
0.4 -0.3 0.5 L0.2 0.1 P0.2 S0.2 0.1
RH RUW UC UD TP TL RTR RTS
0.4 0.4 -0.3 S0.6 W0.3 L0.4

CAL-MART RENEGADE HILARIO-ET
USA 117542312 GT50K BBR 100 JH1F JH2F 29JE3791
CDCB GPTA 04/01/2017 675DAUS 94HRDS 5%RIP
98%R -273M 0.37% 61F 65%ILE
98%R 0.14% 18P 424CM\$ 382NM\$ 282FM\$ 304GM\$
3.8PL 1.1LIV -0.7DPR -2.0CCR -1.4HCR 3.01SCS
AJCA 04/01/2017 238DAUS
GPTAT 97%R 0.3 GJUI 8.8 GJPI 94%R 107

BRED: 08/24/2016 DUE: 05/30/2017 TO
ALL LYNNS LEGAL VOLCANO-ET
USA 117222807 29JE3762
CDCB GPTA 04/01/2017 3955DAUS 150HRDS 23%RIP
99%R 1299M -0.04% 54F 75%ILE
99%R -0.02% 43P 430CM\$ 420NM\$ 400FM\$ 333GM\$
3.8PL -2.3LIV -2.4DPR -0.4CCR 4.1HCR 2.91SCS
AJCA 04/01/2017 566DAUS
GPTAT 98%R 1.2 GJUI 12.8 GJPI 97%R 131
BRED USING SEXED SEMEN
BUYER MAY SELECT 5, 6, 7, OR 8 HEIFERS FROM LOTS 106A TO 106H

JX OOMS DALE CC IATOLA GALEN {3} 90%
USA 067027358 GT50K BBR 88 JH1C JH2F
TATTOO 358 / 358
DHIA HERD # 21-10-0386 CONTROL # 358
2-00 305 3 16820 4.8 812 3.7 620 99DCR 2144C
3-00 305 3 21800 4.9 1079 3.9 846 100DCR 2901C
5-01 305 3 22380 5.4 1201 3.7 832 99DCR 2878C
6-09 305 3 18720 4.5 850 3.6 675 99DCR 2295C
305 2X ME AVG 4L 18061M 924F 696P 2400C
PPA 1914M 117F 95P / YD 776M 62F 50P
CDCB GPTA 05/02/2017 4RECS 90%R 54%ILE
291M 23F 17P 138CM\$ 129NM\$ 108FM\$ 82GM\$
1.6PL -0.5LIV -1.2DPR -0.8CCR 0.0HCR 3.17SCS
AJCA 05/02/2017 GPTAT 85%R 0.4 GJUI 0.1 GJPI 83%R 30

SISTER(S):
O.F. LOUIE IVORY 91%
5-09 305 2 21120 4.8 1021 3.8 804 104DCR 2750C
O.F. VERNON IVORY 83%

FOREST GLEN VD JADES JIMMIE-ET
USA 112894928 GT50K BBR 100 JH1C JH2F 14JE408
CDCB GPTA 04/01/2017 1531DAUS 292HRDS 5%RIP
99%R 79M -0.15% -25F 11%ILE
99%R 0.05% 13P 37CM\$ 19NM\$ -22FM\$ 22GM\$
0.5PL -0.9LIV -0.3DPR 0.2CCR -0.8HCR 3.01SCS
AJCA 04/01/2017 760DAUS
GPTAT 99%R 0.8 GJUI 4.0 GJPI 98%R 18
O.F. WOODY IVORY 83%
USA 113240290
TATTOO / A1963
DHIA HERD # 35-49-0017 CONTROL # 1963
2-03 305 2 15700 4.7 731 3.2 503 100DCR 1736C
3-06 305 2 15750 4.5 707 3.4 528 100DCR 1823C
4-06 305 2 18740 4.8 897 3.5 649 100DCR 2243C
5-06 305 2 19670 4.6 903 3.5 685 102DCR 2367C
6-11 214 2 12960 4.2 539 3.4 442 98DCR 1474C
305 2X ME AVG 5L 18375M 838F 624P 2140C
PPA 319M -12F -27P / YD 59M -12F -23P
CDCB PTA 04/01/2017 5RECS 66%R 26%ILE
-30M -6F -12P 3CM\$ 17NM\$ 52FM\$ 46GM\$
2.4PL -0.8LIV 1.8DPR 1.3CCR -0.2HCR 2.88SCS
AJCA 04/01/2017 PTAT 55%R -0.8 JUI -7.1 JPI 52%R -7
SIRE: BW MAGIC WOODY {6} GJPI -72 3%ILE

SIRE:
JX OOMS DALE GALEN HILARIO {4}-ET
USA 067180754 GT80K BBR 92 JH1F JH2F 29JE3933
CDCB GPTA 04/01/2017
75%R 489M 0.14% 51F 43%ILE
75%R 0.05% 25P 302CM\$ 287NM\$ 253FM\$ 197GM\$
2.6PL -0.5LIV -2.0DPR -2.5CCR -1.3HCR 3.09SCS
AJCA 04/01/2017 ODAUS
GPTAT 74%R 0.3 GJUI 3.8 GJPI 69%R 75

O.F. SOONER IVORY 86%
3-11 305 2 20870 4.4 920 3.4 712 DHIR 2313C
SIRE: SOLDIERBOY BOOMER SOONER OF CJF GJPI -88 1%ILE
4TH DAM:
O.F. BRASS TOP IVORY 91%
3-01 302 2 18260 4.9 890 3.8 687 DHIR 2235C

DAM:
O.F. JIMMIE IVORY
USA 067126636 GT8K BBR 100 JH1C JH2F
TATTOO / G6636
DHIA HERD # 35-49-0017 CONTROL # 6636
1-11 283 2 13910 5.0 690 3.8 523 101DCR 1809C
2-09 285 2 14810 5.0 737 3.9 571 102DCR 1972C
3-09 305 2 18390 4.7 872 3.9 713 103DCR 2386C
4-11 292 2 18930 4.9 922 3.9 730 104DCR 2489C
5-10 305 2 17980 4.8 861 3.8 682 104DCR 2324C
6-11 252 2 16880 5.0 844 3.8 647 103DCR 2239C
305 2X ME AVG 7L 18476M 888F 698P 2383C
3-01 83% 4-04 86% 5-06 88% 6-01 90%
ST SR DF RA RW RL FA FU RH RUW UC UD TP TL RTR RTS
32 27 35 26 43 32 21 36 43 32 34 25 28 26 38 32
PPA 220M 8F 24P / YD 192M -13F 16P
CDCB GPTA 05/02/2017 5RECS 83%R 62%ILE
-222M -7F 3P 177CM\$ 158NM\$ 115FM\$ 202GM\$
3.7PL 0.5LIV 3.0DPR 3.3CCR -0.2HCR 2.89SCS
AJCA 05/02/2017 GPTAT 80%R 0.3 GJUI -0.4 GJPI 76%R 47

SISTER(S):
O.F. IATOLA INDIGO 85%
5-02 305 2 22420 5.2 1171 3.7 829 104DCR 2867C

**BUYER MAY SELECT 5, 6, 7, OR 8 HEIFERS FROM LOTS 106A TO 106H
LOT 106B JX O.F. GOLDA MARVEL {4} USA 067458968 GT13K**

BORN 06/06/2015 TATTOO / P8968 P2 BBR 100
FEMALE EFI 5.7% JH1F JH2F

OWENS FARMS INC BREEDER & OWNER
FREDERIC, WI

CDCB GPTA 05/02/2017 ORECS 74%R 55%ILE
793M 30F 26P 131CM\$ 133NM\$ 136FM\$ 65GM\$
-0.1PL -1.2LIV -2.7DPR -2.3CCR 1.1HCR 3.18SCS
AJCA 05/02/2017 GPTAT 73%R 0.3 GJUI 4.3 GJPI 68%R 37
ST SR DF RA RW RL FA FU
2.6 0.7 0.9 L1.6 0.5 S0.3 S0.6 -0.1
RH RUW UC UD TP TL RTR RTS
0.9 0.7 0.7 S0.0 W0.1 L0.3

BRED: 09/01/2016 DUE: 06/07/2017 TO
AHLEM AXIS COMANCHE-ET
USA 073409554 1JE928
CDCB GPTA 04/01/2017
75%R 1497M -0.10% 52F 96%ILE
76%R -0.02% 50P 534CM\$ 520NM\$ 492FM\$ 406GM\$
5.7PL 1.4LIV -1.9DPR -0.6CCR 1.5HCR 2.87SCS
AJCA 04/01/2017 ODAUS
GPTAT 76%R 1.8 GJUI 15.3 GJPI 70%R 154
BUYER MAY SELECT 5, 6, 7, OR 8 HEIFERS FROM LOTS 106A TO 106H

SISTER(S):
O.F. ECLIPSE MARA 82%

SIRE:
JX OOMSDALE TBONE GOLDA {3}-ET
USA 067080468 GT50K BBR 88 JH1F JH2F 7JE1067
CDCB GPTA 04/01/2017 4780DAUS 395HRDS 18%RIP
99%R 1380M -0.08% 49F 24%ILE
99%R -0.02% 45P 203CM\$ 206NM\$ 212FM\$ 122GM\$
-1.6PL -1.9LIV -3.8DPR -3.1CCR 2.9HCR 3.30SCS
AJCA 04/01/2017 1596DAUS
GPTAT 99%R 1.1 GJUI 6.7 GJPI 99%R 67

DAM:
O.F. LOUIE MARCELLA
USA 067277723
TATTOO / K7723
DHIA HERD # 35-49-0017 CONTROL # 7723
1-10 299 2 13960 5.7 791 4.0 553 104DCR 1914C
2-10 283 2 16550 5.9 982 3.9 638 104DCR 2208C
3-09 286 2 18410 5.6 1039 3.7 686 104DCR 2373C
4-08 305 2 19530 5.1 1005 3.7 718 104DCR 2483C
305 2X ME AVG 4L 20430M 1130F 768P 2658C
2-05 80% 3-00 80%
ST SR DF RA RW RL FA FU RH RUW UC UD TP TL RTR RTS
36 34 25 28 38 23 36 16 32 28 32 18 12 10 35 36
PPA 732M 136F 29P / YD 616M 79F 13P
CDCB PTA 04/01/2017 4RECS 62%R 68%ILE
304M 28F 6P 177CM\$ 181NM\$ 191FM\$ 157GM\$
2.9PL 0.0LIV 0.5DPR 0.2CCR -1.0HCR 2.97SCS
AJCA 04/01/2017 PTAT 53%R -1.0 JUI -4.4 JPI 50%R 40

RICHIES JACE TBONE A364
USA 113672851 GT50K BBR 100 JH1F JH2F 7JE1000
CDCB GPTA 04/01/2017 18518DAUS 1704HRDS 6%RIP
99%R -224M 0.21% 31F 18%ILE
99%R 0.11% 13P 132CM\$ 104NM\$ 35FM\$ 69GM\$
-1.1PL -1.3LIV -1.8DPR -1.4CCR 1.7HCR 3.12SCS
AJCA 04/01/2017 10609DAUS
GPTAT 99%R 1.1 GJUI 7.3 GJPI 99%R 39

JX OOMSDALE BRAZO GRATITUDE GRACE {2}-ET 90%
USA 067027319 GT50K BBR 75 JH1F JH2F
TATTOO 319 / 319
DHIA HERD # 21-10-0386 CONTROL # 319
2-00 305 3 20290 4.0 804 3.4 700 99DCR 2256C
3-06 305 3 25370 4.3 1094 3.4 872 99DCR 2957C
5-07 305 3 21380 3.7 800 3.4 726 99DCR 2286C
6-09 305 3 24480 4.0 969 3.2 789 100DCR 2640C
305 2X ME AVG 4L 20645M 856F 721P 2369C
PPA 3542M 63F 112P / YD 3114M 69F 97P
CDCB GPTA 05/02/2017 4RECS 77%R 66%ILE
1347M 29F 43P 169CM\$ 172NM\$ 177FM\$ 94GM\$
0.1PL 0.5LIV -2.2DPR -3.0CCR 0.4HCR 3.24SCS
AJCA 05/02/2017 GPTAT 73%R -0.2 GJUI -5.1 GJPI 73%R 47

TOLLENAARS IMPULS LOUIE 260-ET
USA 061929276 GT50K BBR 100 JH1C JH2F 14JE473
CDCB GPTA 04/01/2017 5118DAUS 808HRDS 4%RIP
99%R 867M -0.01% 40F 27%ILE
99%R -0.06% 20P 210CM\$ 221NM\$ 246FM\$ 164GM\$
2.0PL -0.2LIV -0.7DPR -1.7CCR -2.7HCR 3.02SCS
AJCA 04/01/2017 2665DAUS
GPTAT 99%R -0.2 GJUI -2.8 GJPI 99%R 50

O.F. NOAH MARCELLA 75%
USA 067126660
TATTOO / G6660
DHIA HERD # 35-49-0017 CONTROL # 6660
1-11 305 2 14210 4.9 695 3.7 529 101DCR 1830C
3-00 287 2 15260 4.7 722 3.9 595 102DCR 1982C
3-11 305 2 16300 5.1 837 4.0 648 103DCR 2240C
305 2X ME AVG 4L 17081M 820F 639P 2186C
PPA -289M -13F -3P / YD -228M -10F -6P
CDCB PTA 04/01/2017 4RECS 66%R 32%ILE
-68M 0F -2P 49CM\$ 45NM\$ 37FM\$ 44GM\$
1.7PL 0.0LIV 0.5DPR 0.8CCR -0.1HCR 2.88SCS
AJCA 04/01/2017 PTAT 54%R -1.6 JUI -11.4 JPI 50%R 6
SIRE: DUTCH HOLLOW NOAH-ET GJPI 19 18%ILE

NEXT DAM:
O.F. WOODY MARCELLA 75%
4-02 305 2 19170 4.4 839 3.6 683 102DCR 2289C
SIRE: BW MAGIC WOODY {6} GJPI -72 3%ILE

4TH DAM:
O.F. PITINO MARCELLA 80%
1-10 305 2 14180 4.1 584 3.3 469 100DCR 1582C

**BUYER MAY SELECT 5, 6, 7, OR 8 HEIFERS FROM LOTS 106A TO 106H
LOT 106C JX O.F. GOLDA KANDI {4} USA 067458973**

BORN 06/13/2015 TATTOO / P8973 P3
FEMALE EFI 7.2%

OWENS FARMS INC BREEDER & OWNER
FREDERIC, WI

PA 616M 26F 22P
136CM\$ 134NM\$ 130FM\$
0.4PL -1.3DPR -0.7CCR 2.1HCR 3.12SCS
PA TYPE 0.5 JPI 37%R 45
ST SR DF RA RW RL FA FU
1.9 0.5 0.5 L2.3 0.0 S0.5 S0.2 -0.1
RH RUW UC UD TP TL RTR RTS
0.9 0.1 0.8 S0.2 C0.6 L0.2

BRED: 08/24/2016 DUE: 05/30/2017 TO
AHLEM AXIS COMANCHE-ET
USA 073409554 1JE928
CDCB GPTA 04/01/2017
75%R 1497M -0.10% 52F 96%ILE
76%R -0.02% 50P 534CM\$ 520NM\$ 492FM\$ 406GM\$
5.7PL 1.4LIV -1.9DPR -0.6CCR 1.5HCR 2.87SCS
AJCA 04/01/2017 ODAUS
GPTAT 76%R 1.8 GJUI 15.3 GJPI 70%R 154
BUYER MAY SELECT 5, 6, 7, OR 8 HEIFERS FROM LOTS 106A TO 106H

SIRE:
JX OOMSDALE TBONE GOLDA {3}-ET
USA 067080468 GT50K BBR 88 JH1F JH2F 7JE1067
CDCB GPTA 04/01/2017 4780DAUS 395HRDS 18%RIP
99%R 1380M -0.08% 49F 24%ILE
99%R -0.02% 45P 203CM\$ 206NM\$ 212FM\$ 122GM\$
-1.6PL -1.9LIV -3.8DPR -3.1CCR 2.9HCR 3.30SCS
AJCA 04/01/2017 1596DAUS
GPTAT 99%R 1.1 GJUI 6.7 GJPI 99%R 67

DAM:
O.F. KANOO KANDY
USA 067277733
TATTOO / K7733
DHIA HERD # 35-49-0017 CONTROL # 7733
1-10 295 2 12600 5.4 677 4.0 507 104DCR 1755C
2-10 305 2 15970 5.0 804 4.0 631 104DCR 2163C
3-09 286 2 16210 5.5 891 3.9 635 104DCR 2198C
4-08 305 2 18190 5.1 933 3.8 695 104DCR 2405C
305 2X ME AVG 4L 18648M 969F 724P 2500C
2-05 82% 3-00 84% 4-03 86% 4-10 88%
ST SR DF RA RW RL FA FU RH RUW UC UD TP TL RTR RTS
40 35 39 29 42 33 17 36 37 36 36 23 34 22 47 30
PPA -647M 15F -4P / YD -665M 2F -16P
CDCB PTA 04/01/2017 4RECS 60%R 36%ILE
-149M 2F -2P 68CM\$ 62NM\$ 48FM\$ 77GM\$
2.4PL -0.6LIV 1.2DPR 1.8CCR 1.2HCR 2.93SCS
AJCA 04/01/2017 PTAT 51%R -0.1 JUI 5.5 JPI 48%R 23
SISTER(S):
O.F. JACINTO KANDY 82%
4-11 305 2 20280 4.9 988 3.8 770 104DCR 2649C

RICHIES JACE TBONE A364
USA 113672851 GT50K BBR 100 JH1F JH2F 7JE1000
CDCB GPTA 04/01/2017 18518DAUS 1704HRDS 6%RIP
99%R -224M 0.21% 31F 18%ILE
99%R 0.11% 13P 132CM\$ 104NM\$ 35FM\$ 69GM\$
-1.1PL -1.3LIV -1.8DPR -1.4CCR 1.7HCR 3.12SCS
AJCA 04/01/2017 10609DAUS
GPTAT 99%R 1.1 GJUI 7.3 GJPI 99%R 39

JX OOMSDALE BRAZO GRATITUDE GRACE {2}-ET 90%
USA 067027319 GT50K BBR 75 JH1F JH2F
TATTOO 319 / 319
DHIA HERD # 21-10-0386 CONTROL # 319
2-00 305 3 20290 4.0 804 3.4 700 99DCR 2256C
3-06 305 3 25370 4.3 1094 3.4 872 99DCR 2957C
5-07 305 3 21380 3.7 800 3.4 726 99DCR 2286C
6-09 305 3 24480 4.0 969 3.2 789 100DCR 2640C
305 2X ME AVG 4L 20645M 856F 721P 2369C
PPA 3542M 63F 112P / YD 3114M 69F 97P
CDCB GPTA 05/02/2017 4RECS 77%R 66%ILE
1347M 29F 43P 169CM\$ 172NM\$ 177FM\$ 94GM\$
0.1PL 0.5LIV -2.2DPR -3.0CCR 0.4HCR 3.24SCS
AJCA 05/02/2017 GPTAT 73%R -0.2 GJUI -5.1 GJPI 73%R 47

CAVE CREEK KANOO-ET
USA 114118219 GT50K BBR 100 JH1F JH2F 203JE522
CDCB GPTA 04/01/2017 1947DAUS 344HRDS 6%RIP
99%R 366M 0.00% 17F 21%ILE
99%R 0.02% 17P 165CM\$ 160NM\$ 145FM\$ 175GM\$
1.9PL -0.8LIV 1.0DPR 2.6CCR 2.3HCR 3.12SCS
AJCA 04/01/2017 1022DAUS
GPTAT 99%R -0.4 GJUI 1.4 GJPI 97%R 54

O.F. SMARTBULL KANDY 75%
USA 067126734
TATTOO / G6734
DHIA HERD # 35-15-0614 CONTROL # 4195
1-10 305 2 11720 5.1 599 3.7 433 101DCR 1497C
2-10 294 2 13600 5.3 723 3.9 535 102DCR 1852C
305 2X ME AVG 3L 16226M 770F 597P 2022C
PPA -1482M -72F -61P / YD -780M -38F -31P
CDCB PTA 04/01/2017 4RECS 64%R 10%ILE
-310M -16F -11P -103CM\$ -105NM\$ -107FM\$ -98GM\$
0.4PL -0.1LIV 0.4DPR 0.0CCR -0.3HCR 2.86SCS
AJCA 04/01/2017 PTAT 54%R -0.3 JUI -7.1 JPI 49%R -34
SIRE: WF FUTURITY SMARTBULL GJPI -39 5%ILE

SISTER(S):
O.F. CAMPBELL KANDY 84%
6-01 305 2 21080 4.7 984 3.8 791 104DCR 2672C
O.F. BLACKJACK KAMILAH 86%
3-09 305 2 18730 5.0 934 4.2 786 104DCR 2590C

NEXT DAM:
O.F. LANE KANDY 82%
8-10 305 2 18710 4.8 892 3.9 730 102DCR 2442C
SIRE: O.F. BERRETTA LANE JPI -27 7%ILE

4TH DAM:
O.F. ALF KANDY {6} 75%
5-05 305 2 17690 5.1 902 4.0 702 100DCR 2419C

**BUYER MAY SELECT 5, 6, 7, OR 8 HEIFERS FROM LOTS 106A TO 106H
LOT 106D O.F. TOPEKA LILLIAN USA 067458975 GT13K**

BORN 06/15/2015 TATTOO / P8975 P2 BBR 100
FEMALE EFI 7.8% JH1F JH2F

OWENS FARMS INC BREEDER & OWNER
FREDERIC, WI

CDCB GPTA 05/02/2017 ORECS 75%R 60%ILE
115M 33F 11P 159CM\$ 150NM\$ 130FM\$ 72GM\$
2.0PL -2.9LIV -2.7DPR -2.4CCR -0.6HCR 3.11SCS
AJCA 05/02/2017 GPTAT 75%R 0.9 GJUI 10.3 GJPI 70%R 37
ST SR DF RA RW RL FA FU
0.7 -0.2 0.6 L1.9 -0.6 P0.4 S0.5 0.3
RH RUW UC UD TP TL RTR RTS
1.2 0.5 0.4 S0.9 W0.2 S0.6

SUNSET CANYON MERCHANT-ET
USA 114256027 GT50K BBR 100 JH1C JH2F 11JE884
CDCB GPTA 04/01/2017 2037DAUS 242HRDS 4%RIP
99%R 28M 0.14% 29F 17%ILE
99%R 0.04% 9P 82CM\$ 71NM\$ 43FM\$ -49GM\$
0.4PL -3.2LIV -4.7DPR -5.0CCR -2.7HCR 3.03SCS
AJCA 04/01/2017 1419DAUS
GPTAT 99%R 1.4 GJUI 16.0 GJPI 98%R 19

BRED: 09/22/2016 DUE: 06/28/2017 TO
RIVER VALLEY SAL SIZZLER-ET
JE840003013097966 7JE5021
CDCB GPTA 04/01/2017
77%R 1447M -0.12% 44F 81%ILE
77%R -0.01% 49P 448CM\$ 439NM\$ 421FM\$ 330GM\$
4.2PL 1.8LIV -2.2DPR -0.9CCR -0.4HCR 3.02SCS
AJCA 04/01/2017 ODAUS
GPTAT 77%R 1.5 GJUI 15.1 GJPI 72%R 129
BUYER MAY SELECT 5, 6, 7, OR 8 HEIFERS FROM LOTS 106A TO 106H

HEARTLAND NATHAN TEXAS-ET 95%
USA 067041437 GT50K BBR 100 JH1F JH2F
DHIA HERD # 48-89-0168 CONTROL # 1437
2-10 305 3 21850 4.6 1008 3.9 843 93DCR 2785C
3-11 305 3 26340 4.3 1130 3.8 991 92DCR 3185C
5-01 305 3 25940 4.6 1185 3.7 963 94DCR 3232C
7-00 183 3 17610 4.8 844 3.5 610 79DCR 2108C
305 2X ME AVG 5L 21944M 1006F 828P 2737C
PPA 1608M 26F 68P / YD 956M 23F 51P
CDCB GPTA 05/02/2017 5RECS 92%R 41%ILE
196M 5F 16P 97CM\$ 83NM\$ 49FM\$ 28GM\$
1.1PL -1.1LIV -2.1DPR -1.4CCR 0.2HCR 3.06SCS
AJCA 05/02/2017 GPTAT 88%R 1.3 GJUI 17.6 GJPI 86%R 34

SISTER(S):
O.F. PACKER LIZZIE 85%
3-01 305 2 17090 6.0 1030 4.3 731 104DCR 2533C

TOLLENAARS IMPULS LOUIE 260-ET
USA 061929276 GT50K BBR 100 JH1C JH2F 14JE473
CDCB GPTA 04/01/2017 5118DAUS 808HRDS 4%RIP
99%R 867M -0.01% 40F 27%ILE
99%R -0.06% 20P 210CM\$ 221NM\$ 246FM\$ 164GM\$
2.0PL -0.2LIV -0.7DPR -1.7CCR -2.7HCR 3.02SCS
AJCA 04/01/2017 2665DAUS
GPTAT 99%R -0.2 GJUI -2.8 GJPI 99%R 50

SIRE:
HEARTLAND MERCHANT TOPEKA-ET
USA 067332021 GT50K BBR 100 JH1F JH2F 7JE1169
CDCB GPTA 04/01/2017 7788DAUS 747HRDS 23%RIP
99%R 28M 0.20% 41F 17%ILE
99%R 0.07% 14P 97CM\$ 83NM\$ 48FM\$ -11GM\$
0.5PL -6.9LIV -4.2DPR -4.4CCR -1.3HCR 3.24SCS
AJCA 04/01/2017 2849DAUS
GPTAT 99%R 2.0 GJUI 22.1 GJPI 99%R 25

O.F. RACER LIZA 81%
USA 067025978
TATTOO / E5978
DHIA HERD # 35-49-0017 CONTROL # 5978
2-00 305 2 15160 4.8 735 4.0 601 101DCR 2012C
3-02 286 2 17170 4.7 802 4.0 686 102DCR 2238C
4-01 305 2 16720 5.1 861 4.1 681 102DCR 2325C
5-01 299 2 18530 4.7 866 3.9 729 102DCR 2400C
6-00 282 2 17320 4.9 841 4.1 710 103DCR 2335C
305 2X ME AVG 5L 19727M 944F 778P 2592C
PPA 183M 11F 52P / YD -101M 7F 31P
CDCB PTA 04/01/2017 5RECS 63%R 35%ILE
-216M -2F 10P 87CM\$ 60NM\$ -4FM\$ 80GM\$
0.7PL 0.6LIV 1.3DPR 1.4CCR -0.2HCR 2.97SCS
AJCA 04/01/2017 PTAT 51%R -0.6 JUI -5.7 JPI 45%R 27
SIRE: O.F. KRAMER RACER GJPI -11 7%ILE

DAM:
O.F. LOUIE LIZZIE
USA 067277397 GTHD BBR 100 JH1C JH2F
TATTOO / J7397
DHIA HERD # 35-49-0017 CONTROL # 7397
2-00 285 2 14410 5.0 716 3.7 537 103DCR 1857C
2-11 289 2 15280 5.4 831 4.2 636 104DCR 2203C
3-10 301 2 20670 5.0 1037 3.8 792 104DCR 2741C
4-10 291 2 19470 5.3 1026 3.8 734 104DCR 2539C
5-09 305 2 19540 5.4 1064 3.9 754 104DCR 2609C
305 2X ME AVG 5L 21038M 1085F 801P 2773C

SISTER(S):
O.F. BOMBER LIZA 88%
5-05 305 2 20550 4.6 947 3.6 742 104DCR 2543C

2-03 72% 3-05 79%
ST SR DF RA RW RL FA FU RH RUW UC UD TP TL RTR RTS
38 34 24 32 30 34 30 32 48 37 29 23 34 26 34 37
PPA 1075M 104F 56P / YD 655M 61F 35P
CDCB GPTA 05/02/2017 5RECS 84%R 73%ILE
448M 28F 17P 203CM\$ 196NM\$ 180FM\$ 159GM\$
1.5PL 0.0LIV -0.4DPR -0.5CCR -1.3HCR 2.97SCS
AJCA 05/02/2017 GPTAT 81%R 0.0 GJUI -0.8 GJPI 77%R 53

NEXT DAM:
O.F. LS RETT LIZA 85%
4-06 277 2 16710 4.6 769 3.6 608 102DCR 2073C
SIRE: LS RETT-ET JPI -9 8%ILE

4TH DAM:
O.F. AVERY LIZA 82%
4-09 305 2 20280 4.3 879 3.4 688 99DCR 2357C

**BUYER MAY SELECT 5, 6, 7, OR 8 HEIFERS FROM LOTS 106A TO 106H
LOT 106E JX O.F. GOLDA LONNIE {4} USA 067458979**

BORN 06/17/2015 TATTOO / P8979 P3
FEMALE EFI 7.4%

OWENS FARMS INC BREEDER & OWNER
FREDERIC, WI

PA 588M 24F 23P
151CM\$ 150NM\$ 147FM\$
0.7PL -0.8DPR -0.7CCR 0.9HCR 3.23SCS
PA TYPE 0.5 JPI 37% 50
ST SR DF RA RW RL FA FU
1.7 0.2 0.6 L1.2 0.1 S0.4 S0.3 0.7
RH RUW UC UD TP TL RTR RTS
0.3 0.2 0.2 S1.2 C1.1 L0.0

BRED: 08/25/2016 DUE: 05/31/2017 TO
ALL LYNNS LEGAL VOLCANO-ET
USA 117222807 29JE3762
CDCB GPTA 04/01/2017 3955DAUS 150HRDS 23%RIP
99%R 1299M -0.04% 54F 75%ILE
99%R -0.02% 43P 430CM\$ 420NM\$ 400FM\$ 333GM\$
3.8PL -2.3LIV -2.4DPR -0.4CCR 4.1HCR 2.91SCS
AJCA 04/01/2017 566DAUS
GPTAT 98%R 1.2 GJUI 12.8 GJPI 97%R 131
BUYER MAY SELECT 5, 6, 7, OR 8 HEIFERS FROM LOTS 106A TO 106H

SIRE:
JX OOMSDALE TBONE GOLDA {3}-ET
USA 067080468 GT50K BBR 88 JH1F JH2F 7JE1067
CDCB GPTA 04/01/2017 4780DAUS 395HRDS 18%RIP
99%R 1380M -0.08% 49F 24%ILE
99%R -0.02% 45P 203CM\$ 206NM\$ 212FM\$ 122GM\$
-1.6PL -1.9LIV -3.8DPR -3.1CCR 2.9HCR 3.30SCS
AJCA 04/01/2017 1596DAUS
GPTAT 99%R 1.1 GJUI 6.7 GJPI 99%R 67

DAM:
O.F. ALEXANDER LONNIE
USA 067277292
TATTOO / J7292
DHIA HERD # 35-49-0017 CONTROL # 7292
2-00 305 2 14150 5.1 716 3.9 550 103DCR 1903C
3-01 293 2 17130 5.1 876 4.0 688 104DCR 2358C
4-00 305 2 20580 4.7 959 3.9 794 104DCR 2638C
5-01 304 2 19560 4.7 911 3.9 756 104DCR 2508C
6-00 291 2 16410 4.9 812 3.8 628 104DCR 2171C
305 2X ME AVG 5L 19966M 968F 770P 2614C
2-06 75% 3-08 82%
ST SR DF RA RW RL FA FU RH RUW UC UD TP TL RTR RTS
38 35 33 16 30 35 34 43 28 36 33 29 26 23 35 24
PPA 348M 20F 34P / YD -180M -3F 8P
CDCB PTA 04/01/2017 5RECS 61%R 44%ILE
-205M -2F 0P 99CM\$ 94NM\$ 81FM\$ 123GM\$
3.0PL 0.9LIV 2.3DPR 1.8CCR -1.1HCR 3.16SCS
AJCA 04/01/2017 PTAT 51%R -0.1 JUI 13.4 JPI 49%R 32

RICHIES JACE TBONE A364
USA 113672851 GT50K BBR 100 JH1F JH2F 7JE1000
CDCB GPTA 04/01/2017 18518DAUS 1704HRDS 6%RIP
99%R -224M 0.21% 31F 18%ILE
99%R 0.11% 13P 132CM\$ 104NM\$ 35FM\$ 69GM\$
-1.1PL -1.3LIV -1.8DPR -1.4CCR 1.7HCR 3.12SCS
AJCA 04/01/2017 10609DAUS
GPTAT 99%R 1.1 GJUI 7.3 GJPI 99%R 39

JX OOMSDALE BRAZO GRATITUDE GRACE {2}-ET 90%
USA 067027319 GT50K BBR 75 JH1F JH2F
TATTOO 319 / 319
DHIA HERD # 21-10-0386 CONTROL # 319
2-00 305 3 20290 4.0 804 3.4 700 99DCR 2256C
3-06 305 3 25370 4.3 1094 3.4 872 99DCR 2957C
5-07 305 3 21380 3.7 800 3.4 726 99DCR 2286C
6-09 305 3 24480 4.0 969 3.2 789 100DCR 2640C
305 2X ME AVG 4L 20645M 856F 721P 2369C
PPA 3542M 63F 112P / YD 3114M 69F 97P
CDCB GPTA 05/02/2017 4RECS 77%R 66%ILE
1347M 29F 43P 169CM\$ 172NM\$ 177FM\$ 94GM\$
0.1PL 0.5LIV -2.2DPR -3.0CCR 0.4HCR 3.24SCS
AJCA 05/02/2017 GPTAT 73%R -0.2 GJUI -5.1 GJPI 73%R 47

FOREST GLEN ARTIST ALEXANDER
USA 067037158 GT50K BBR 100 JH1F JH2F 14JE472
CDCB GPTA 04/01/2017 2273DAUS 360HRDS 4%RIP
99%R -202M 0.15% 20F 26%ILE
99%R 0.05% 2P 235CM\$ 218NM\$ 180FM\$ 218GM\$
3.4PL 2.2LIV 1.9DPR 1.5CCR -2.1HCR 2.90SCS
AJCA 04/01/2017 1183DAUS
GPTAT 99%R -0.3 GJUI -2.1 GJPI 98%R 55

O.F. BIG BOY LONNIE 82%
USA 067126641
TATTOO / G6641
DHIA HERD # 35-49-0017 CONTROL # 6641
1-10 305 2 14410 5.2 751 3.6 520 101DCR 1798C
3-01 305 2 16470 4.7 781 4.0 659 102DCR 2167C
4-01 291 2 13720 4.8 663 3.9 538 104DCR 1809C
5-00 305 2 16990 4.9 839 3.9 655 104DCR 2252C
6-01 287 2 16350 4.7 775 3.8 622 104DCR 2104C
7-00 305 2 18350 4.5 828 3.8 698 104DCR 2295C
305 2X ME AVG 7L 17858M 845F 668P 2259C
PPA -1065M -58F -32P / YD -959M -53F -25P
CDCB PTA 04/01/2017 5RECS 61%R 11%ILE
-460M -26F -11P -93CM\$ -93NM\$ -97FM\$ -55GM\$
1.2PL -0.7LIV 1.6DPR 0.7CCR -0.6HCR 3.12SCS
AJCA 04/01/2017 PTAT 49%R 0.0 JUI 14.6 JPI 46%R -16
SIRE: LONGVIEW ROCKET BIG BOY GJPI 11 11%ILE

NEXT DAM:
O.F. JAGUAR LOLLY 85%
6-01 305 2 18540 4.2 770 3.8 699 102DCR 2204C
SIRE: O.F. PITINO JAGUAR JPI -79 0%ILE

4TH DAM:
O.F. SAMBO LOLLY 80%
3-07 295 2 15150 4.6 692 3.5 530 99DCR 1832C

**BUYER MAY SELECT 5, 6, 7, OR 8 HEIFERS FROM LOTS 106A TO 106H
LOT 106F JX O.F. GOLDA PRESTO {4} USA 067649022**

BORN 07/16/2015 TATTOO / P9022 P3
FEMALE EFI 8.0%

OWENS FARMS INC BREEDER & OWNER
FREDERIC, WI

PA 717M 30F 27P
148CM\$ 142NM\$ 130FM\$
-0.9PL -1.5DPR -0.9CCR 2.4HCR 3.09SCS
PA TYPE 0.6 JPI 38%R 52
ST SR DF RA RW RL FA FU
1.4 0.1 0.7 L1.6 -0.4 S0.7 S0.1 -0.3
RH RUW UC UD TP TL RTR RTS
0.7 0.4 0.6 D0.1 C0.5 L0.2

BRED: 09/15/2016 DUE: 06/21/2017 TO
GABYS TBONE BRANSON-ET
USA 116697813 147JE6185
CDCB GPTA 04/01/2017 386DAUS 133HRDS 4%RIP
94%R -781M 0.31% 23F 21%ILE
94%R 0.12% -5P 203CM\$ 173NM\$ 102FM\$ 139GM\$
2.4PL 2.0LIV -0.2DPR -1.2CCR 2.3HCR 2.96SCS
AJCA 04/01/2017 263DAUS
GPTAT 90%R 1.4 GJUI 21.4 GJPI 89%R 58
BUYER MAY SELECT 5, 6, 7, OR 8 HEIFERS FROM LOTS 106A TO 106H

SISTER(S):
O.F. MARCELL PRESTO 82%
2-11 284 2 15820 5.6 879 3.8 596 90DCR 2062C

SIRE:
JX OOMSDALE TBONE GOLDA {3}-ET
USA 067080468 GT50K BBR 88 JH1F JH2F 7JE1067
CDCB GPTA 04/01/2017 4780DAUS 395HRDS 18%RIP
99%R 1380M -0.08% 49F 24%ILE
99%R -0.02% 45P 203CM\$ 206NM\$ 212FM\$ 122GM\$
-1.6PL -1.9LIV -3.8DPR -3.1CCR 2.9HCR 3.30SCS
AJCA 04/01/2017 1596DAUS
GPTAT 99%R 1.1 GJUI 6.7 GJPI 99%R 67

DAM:
O.F. LEGAL PRESTO
USA 067277630
TATTOO / K7630
DHIA HERD # 35-49-0017 CONTROL # 7630
2-01 305 2 15340 5.3 817 3.9 594 104DCR 2056C
3-01 305 2 18350 5.2 963 4.1 744 104DCR 2575C
4-01 288 2 17260 5.6 964 4.1 710 104DCR 2459C
305 2X ME AVG 3L 20230M 1071F 800P 2769C
2-08 79% 3-03 82%
ST SR DF RA RW RL FA FU RH RUW UC UD TP TL RTR RTS
34 25 32 26 29 36 35 38 34 32 31 28 24 25 35 34
PPA 385M 77F 44P / YD 224M 43F 24P
CDCB PTA 04/01/2017 4RECS 62%R 40%ILE
53M 10F 8P 92CM\$ 78NM\$ 47FM\$ 107GM\$
-0.1PL -2.2LIV 0.8DPR 1.4CCR 1.8HCR 2.88SCS
AJCA 04/01/2017 PTAT 54%R 0.0 JUI -0.4 JPI 51%R 37

RICHIES JACE TBONE A364
USA 113672851 GT50K BBR 100 JH1F JH2F 7JE1000
CDCB GPTA 04/01/2017 18518DAUS 1704HRDS 6%RIP
99%R -224M 0.21% 31F 18%ILE
99%R 0.11% 13P 132CM\$ 104NM\$ 35FM\$ 69GM\$
-1.1PL -1.3LIV -1.8DPR -1.4CCR 1.7HCR 3.12SCS
AJCA 04/01/2017 10609DAUS
GPTAT 99%R 1.1 GJUI 7.3 GJPI 99%R 39

JX OOMSDALE BRAZO GRATITUDE GRACE {2}-ET 90%
USA 067027319 GT50K BBR 75 JH1F JH2F
TATTOO 319 / 319
DHIA HERD # 21-10-0386 CONTROL # 319
2-00 305 3 20290 4.0 804 3.4 700 99DCR 2256C
3-06 305 3 25370 4.3 1094 3.4 872 99DCR 2957C
5-07 305 3 21380 3.7 800 3.4 726 99DCR 2286C
6-09 305 3 24480 4.0 969 3.2 789 100DCR 2640C
305 2X ME AVG 4L 20645M 856F 721P 2369C
PPA 3542M 63F 112P / YD 3114M 69F 97P
CDCB GPTA 05/02/2017 4RECS 77%R 66%ILE
1347M 29F 43P 169CM\$ 172NM\$ 177FM\$ 94GM\$
0.1PL 0.5LIV -2.2DPR -3.0CCR 0.4HCR 3.24SCS
AJCA 05/02/2017 GPTAT 73%R -0.2 GJUI -5.1 GJPI 73%R 47

TOLLENAARS IMPULS LEGAL 233-ET
USA 061929249 GTHD BBR 100 JH1C JH2F 29JE3506
CDCB GPTA 04/01/2017 10833DAUS 1156HRDS 11%RIP
99%R 245M -0.04% 3F 21%ILE
99%R 0.03% 15P 174CM\$ 162NM\$ 134FM\$ 164GM\$
2.6PL -0.1LIV 0.6DPR 1.8CCR 3.9HCR 3.01SCS
AJCA 04/01/2017 5005DAUS
GPTAT 99%R 0.9 GJUI 18.4 GJPI 99%R 66

O.F. BOMBER PRESTO 81%
USA 067126588
TATTOO / G6588
DHIA HERD # 35-49-0017 CONTROL # 6588
2-00 300 2 14960 4.8 715 3.5 527 101DCR 1821C
2-11 305 2 17280 4.9 853 3.7 645 102DCR 2231C
305 2X ME AVG 3L 18958M 909F 684P 2364C
PPA 643M 12F 8P / YD 214M 18F 4P
CDCB PTA 04/01/2017 3RECS 62%R 10%ILE
-25M -1F -5P -110CM\$ -105NM\$ -92FM\$ -64GM\$
-2.3PL -4.8LIV 0.3DPR -0.4CCR -0.5HCR 2.94SCS
AJCA 04/01/2017 PTAT 57%R -0.7 JUI -12.9 JPI 50%R -31
SIRE: WF BROOK BOMBER GJPI -70 1%ILE

NEXT DAM:
O.F. BILL PRECIOUS 70%
2-02 305 2 13430 4.6 612 3.5 467 100DCR 1614C
SIRE: JENKS BARBER BILL GJPI -19 6%ILE

4TH DAM:
O.F. BARBER PRECIOUS 81%
4-06 305 2 16100 5.1 818 3.5 564 100DCR 1949C

**BUYER MAY SELECT 5, 6, 7, OR 8 HEIFERS FROM LOTS 106A TO 106H
LOT 106G O.F. APPLEJACK KIKI USA 067649043 GT13K**

BORN 07/31/2015 TATTOO / P9043 P1 BBR 100
FEMALE EFI 6.5% JH1F JH2F

OWENS FARMS INC BREEDER & OWNER
FREDERIC, WI

CDCB GPTA 05/02/2017 ORECS 75%R 25%ILE
-514M 16F -6P 27CM\$ 13NM\$ -22FM\$ 44GM\$
-0.2PL -2.0LIV 1.1DPR 1.1CCR 0.2HCR 3.01SCS
AJCA 05/02/2017 GPTAT 75%R 0.1 GJUI 4.5 GJPI 70%R 9
ST SR DF RA RW RL FA FU
0.6 0.4 -0.5 H0.3 0.5 P0.1 S0.1 0.8
RH RUW UC UD TP TL RTR RTS
0.0 -0.4 -0.7 S1.3 C0.1 L0.6

SC GOLD DUST PARAMOUNT IATOLA-ET
USA 112118277 GTHD BBR 100 JH1F JH2F 29JE3301
CDCB GPTA 04/01/2017 18227DAUS 2488HRDS 6%RIP
99%R -327M 0.11% 6F 16%ILE
99%R 0.05% -2P 76CM\$ 62NM\$ 29FM\$ 65GM\$
0.7PL -1.9LIV 0.0DPR 0.0CCR 0.2HCR 2.97SCS
AJCA 04/01/2017 9480DAUS
GPTAT 99%R 1.2 GJUI 12.8 GJPI 99%R 23

BRED: 08/28/2016 DUE: 06/03/2016 TO
CAL-MART VALENTINO BRIER-ET
USA 117763481 11JE1151
CDCB GPTA 04/01/2017 1136DAUS 82HRDS 49%RIP
99%R 876M 0.10% 63F 63%ILE
99%R 0.07% 47P 410CM\$ 377NM\$ 300FM\$ 245GM\$
2.0PL 0.1LIV -3.3DPR -4.0CCR -2.2HCR 3.03SCS
AJCA 04/01/2017 672DAUS
GPTAT 98%R 0.8 GJUI 4.7 GJPI 93%R 112
BUYER MAY SELECT 5, 6, 7, OR 8 HEIFERS FROM LOTS 106A TO 106H

STEINHAUERS H MARK APPLEPIE 92%
USA 113506044 GT50K BBR 100 JH1F JH2F
TATTOO S42 / S42
DHIA HERD # 35-59-1096 CONTROL # 42
3-04 278 2 18020 5.1 927 3.7 664 94DCR 2296C
4-03 305 2 23540 4.7 1117 3.8 888 94DCR 3020C
5-03 305 2 20350 4.6 926 3.6 729 98DCR 2491C
6-03 305 2 17130 4.6 796 3.7 628 98DCR 2144C
305 2X ME AVG 5L 21394M 1022F 786P 2698C
PPA -143M 33F 17P / YD -23M 32F 19P
CDCB GPTA 05/02/2017 5RECS 89%R 28%ILE
-209M OF -3P 30CM\$ 29NM\$ 25FM\$ 82GM\$
0.5PL -1.9LIV 1.9DPR 1.9CCR -0.2HCR 3.14SCS
AJCA 05/02/2017 GPTAT 86%R 1.3 GJUI 17.8 GJPI 83%R 20

SIRE:
STEINHAUERS IATOLA APPLEJACK
USA 115488982 GT50K BBR 100 JH1F JH2F 11JE968
CDCB GPTA 04/01/2017 2088DAUS 294HRDS 26%RIP
99%R -377M 0.15% 10F 12%ILE
99%R 0.07% 1P 47CM\$ 37NM\$ 8FM\$ 120GM\$
-0.8PL -3.3LIV 2.3DPR 3.0CCR 1.6HCR 3.28SCS
AJCA 04/01/2017 1094DAUS
GPTAT 99%R 1.5 GJUI 14.7 GJPI 96%R 26

SUNSET CANYON MAXIMUS-ET
USA 111355530 GTHD BBR 100 JH1F JH2F 7JE620
CDCB GPTA 04/01/2017 8684DAUS 1024HRDS 3%RIP
99%R -723M 0.47% 55F 18%ILE
99%R 0.15% 2P 139CM\$ 101NM\$ 11FM\$ 60GM\$
-1.9PL -0.9LIV -1.7DPR -1.1CCR -1.5HCR 3.01SCS
AJCA 04/01/2017 2740DAUS
GPTAT 99%R -0.9 GJUI -9.8 GJPI 99%R 24

DAM:
O.F. MAXIMUS KIARA
USA 067126332
TATTOO / F6332
DHIA HERD # 35-49-0017 CONTROL # 6332
2-00 305 2 15160 6.0 906 4.1 628 101DCR 2175C
3-01 305 2 13240 6.2 825 4.3 567 102DCR 1965C
4-02 293 2 15950 5.6 896 4.2 674 102DCR 2335C
5-02 286 2 15950 5.9 934 4.3 687 104DCR 2381C
6-01 291 2 18070 5.7 1038 4.2 766 104DCR 2654C
7-00 305 2 17660 5.9 1046 4.3 756 104DCR 2620C
305 2X ME AVG 7L 17016M 970F 706P 2433C
2-04 79% 3-06 79%
ST SR DF RA RW RL FA FU RH RUW UC UD TP TL RTR RTS
39 45 28 32 36 38 26 30 32 30 15 33 23 30
PPA -1335M 81F 13P / YD -1261M 60F 3P
CDCB PTA 04/01/2017 5RECS 66%R 28%ILE
-784M 26F -3P 60CM\$ 26NM\$ -54FM\$ 0GM\$
0.1PL 0.1LIV -0.6DPR 0.0CCR -0.3HCR 2.96SCS
AJCA 04/01/2017 PTAT 55%R -1.4 JUI -10.7 JPI 53%R 4

O.F. IVANHOE KIARA 78%
USA 110579056
TATTOO / U888
DHIA HERD # 35-49-0017 CONTROL # 888
1-11 305 2 13560 5.1 692 3.6 492 100DCR 1701C
3-00 305 2 15270 5.2 792 3.8 580 100DCR 2007C
4-02 305 2 18470 5.3 984 3.7 685 100DCR 2369C
5-10 305 2 15330 5.3 815 3.6 554 99DCR 1915C
6-11 296 2 13150 5.0 664 3.8 499 99DCR 1726C
7-11 286 2 13760 5.0 684 3.8 522 99DCR 1806C
8-10 305 2 15290 4.8 727 3.9 596 100DCR 1992C
305 2X ME AVG 7L 16637M 840F 614P 2119C
PPA -917M 22F -4P / YD -1651M -12F -24P
CDCB PTA 04/01/2017 5RECS 71%R 7%ILE
-956M -12F -16P -125CM\$ -147NM\$ -200FM\$ -147GM\$
0.2PL 0.6LIV 0.1DPR 0.4CCR 0.1HCR 2.94SCS
AJCA 04/01/2017 PTAT 61%R -1.8 JUI -18.9 JPI 55%R -48
SIRE: O.F. LESTER IVANHOE GJPI -114 0%ILE

SISTER(S):
O.F. GARRETT KIARA 82%
6-01 305 2 17430 5.0 864 3.7 641 100DCR 2217C
O.F. REBEL KIARA 80%
3-00 305 2 16690 5.7 949 4.3 718 102DCR 2488C

SISTER(S):
O.F. IVANHOE KAITLAN 82%
4-01 305 2 17290 5.0 856 3.7 642 100DCR 2221C
O.F. LANE KANDY 82%
8-10 305 2 18710 4.8 892 3.9 730 102DCR 2442C

NEXT DAM:
O.F. ALF KANDY {6} 75%
5-05 305 2 17690 5.1 902 4.0 702 100DCR 2419C
SIRE: COMFORT ROYAL ALF-ET GJPI -16 7%ILE

4TH DAM:
O.F. STERLING KANDY {5} 67%
3-11 305 2 17890 4.9 869 4.0 715 DHIR 2324C

**BUYER MAY SELECT 5, 6, 7, OR 8 HEIFERS FROM LOTS 106A TO 106H
LOT 106H O.F. VERNON MORA USA 067649074**

BORN 08/20/2015 TATTOO / P9074 P1
FEMALE EFI 8.4%

OWENS FARMS INC BREEDER & OWNER
FREDERIC, WI

PA 839M 19F 23P
108CM\$ 120NM\$ 144FM\$
0.1PL -1.1DPR -0.9CCR 0.0HCR 3.28SCS
PA TYPE 0.3 JPI 44% 29
ST SR DF RA RW RL FA FU
0.2 0.4 0.5 H0.7 -0.1 P0.4 S0.6 0.4
RH RUW UC UD TP TL RTR RTS
0.2 0.4 -0.1 D0.1 C0.6 L0.5

BRED: 09/19/2016 DUE: 06/25/2017 TO
DUTCH HOLLOW MACCOY-ET
JE840003126920569 14JE721
CDCB GPTA 04/01/2017
73%R 1234M 0.04% 67F 69%ILE
74%R 0.05% 54P 434CM\$ 408NM\$ 347FM\$ 300GM\$
2.1PL -4.0LIV -3.1DPR -2.8CCR -1.8HCR 3.07SCS
AJCA 04/01/2017 ODAUS
GPTAT 73%R 1.3 GJUI 5.5 GJPI 69%R 123
BUYER MAY SELECT 5, 6, 7, OR 8 HEIFERS FROM LOTS 106A TO 106H

SISTER(S):
O.F. PAUL MORA 80%

SIRE:
ALL LYNNS MAXIMUM VERNON-ET
USA 115863998 GT50K BBR 100 JH1F JH2F 29JE3624
CDCB GPTA 04/01/2017 6161DAUS 378HRDS 25%RIP
99%R 886M 0.08% 59F 64%ILE
99%R 0.03% 38P 388CM\$ 379NM\$ 354FM\$ 329GM\$
2.4PL 0.3LIV -0.4DPR -0.3CCR -0.4HCR 3.30SCS
AJCA 04/01/2017 1861DAUS
GPTAT 99%R 0.1 GJUI -3.8 GJPI 99%R 99
DAM:
O.F. LEGAL MOREEN
USA 067277719 GT8K BBR 100 JH1C JH2F
TATTOO / K7719
DHIA HERD # 35-49-0017 CONTROL # 7719
1-10 305 2 16220 3.8 624 3.6 578 104DCR 1801C
2-10 305 2 18430 3.7 679 3.7 675 104DCR 2025C
4-00 305 2 20580 4.2 866 3.6 747 104DCR 2422C
305 2X ME AVG 3L 22049M 843F 786P 2440C
2-05 80% 3-00 80%
ST SR DF RA RW RL FA FU RH RUW UC UD TP TL RTR RTS
41 42 19 16 25 28 26 32 39 25 25 15 28 26 48 32
PPA 1508M -101F 26P / YD 1399M -81F 19P
CDCB GPTA 05/02/2017 3RECS 82%R 8%ILE
792M -22F 8P -173CM\$ -140NM\$ -66FM\$ -157GM\$
-2.2PL 0.5LIV -1.8DPR -1.4CCR 0.4HCR 3.26SCS
AJCA 05/02/2017 GPTAT 79%R 0.4 GJUI 6.1 GJPI 75%R -42

SISTER(S):
O.F. IATOLA MOREEN 84%
4-03 305 2 19450 4.2 823 3.6 700 102DCR 2288C

SUNSET CANYON MAXIMUM-ET
USA 111950696 GT50K BBR 100 JH1F JH2F 203JE607
CDCB GPTA 04/01/2017 13971DAUS 430HRDS 5%RIP
99%R -228M 0.31% 51F 24%ILE
99%R 0.06% 3P 211CM\$ 195NM\$ 157FM\$ 194GM\$
0.3PL -0.1LIV 0.8DPR 0.7CCR -1.4HCR 2.99SCS
AJCA 04/01/2017 2225DAUS
GPTAT 99%R -0.5 GJUI -6.3 GJPI 99%R 47
D&E PARAMOUNT VIOLET 90%
USA 067007718 GTHD BBR 100 JH1F JH2F
TATTOO / D7718
DHIA HERD # 35-57-0960 CONTROL # 7718
1-09 305 2 20540 4.6 954 3.3 684 94DCR 2362C
2-09 305 2 20550 4.5 921 3.4 705 94DCR 2436C
5-02 305 3 27600 4.2 1167 3.5 953 95DCR 3186C
305 2X ME AVG 3L 23841M 1059F 813P 2788C
PPA 4169M 158F 122P / YD 3689M 140F 117P
CDCB GPTA 05/02/2017 3RECS 96%R 99%ILE
1428M 52F 48P 438CM\$ 435NM\$ 427FM\$ 315GM\$
4.5PL 1.1LIV -2.9DPR -1.0CCR 1.5HCR 3.18SCS
AJCA 05/02/2017 GPTAT 95%R 0.6 GJUI -1.5 GJPI 95%R 113

TOLLENAARS IMPULS LEGAL 233-ET
USA 061929249 GTHD BBR 100 JH1C JH2F 29JE3506
CDCB GPTA 04/01/2017 10833DAUS 1156HRDS 11%RIP
99%R 245M -0.04% 3F 21%ILE
99%R 0.03% 15P 174CM\$ 162NM\$ 134FM\$ 164GM\$
2.6PL -0.1LIV 0.6DPR 1.8CCR 3.9HCR 3.01SCS
AJCA 04/01/2017 5005DAUS
GPTAT 99%R 0.9 GJUI 18.4 GJPI 99%R 66
O.F. GATEKEEPER MOREEN 84%
USA 067015466
TATTOO / C5466
DHIA HERD # 35-49-0017 CONTROL # 5466
1-08 297 2 16684 3.8 638 3.0 503 101DCR 1713C
2-07 299 2 19308 3.9 749 3.4 648 102DCR 2096C
3-07 305 2 22301 3.9 877 3.2 721 102DCR 2399C
4-08 305 2 22500 3.4 767 3.3 749 102DCR 2265C
5-09 297 2 16950 3.8 636 3.6 612 102DCR 1868C
305 2X ME AVG 5L 23237M 859F 755P 2419C
PPA 3323M -42F 45P / YD 1955M -52F 20P
CDCB PTA 04/01/2017 5RECS 70%R 5%ILE
582M -35F 2P -242CM\$ -207NM\$ -128FM\$ -186GM\$
-2.4PL 0.1LIV -0.6DPR -0.2CCR 0.2HCR 3.33SCS
AJCA 04/01/2017 PTAT 59%R -0.2 JUI -11.5 JPI 54%R -69
SIRE: POSEIDON GATE KEEPER OF D&E GJPI -66 2%ILE

NEXT DAM:
O.F. TRUMAN MOREEN 81%
4-05 305 2 17750 4.8 860 3.5 625 100DCR 2160C
SIRE: O.F. SELECT TRUMAN JPI -60 3%ILE
4TH DAM:
O.F. MAX MAUREEN 71%
2-01 305 2 13040 4.9 635 3.7 481 100DCR 1564C

**SELLING AS A GROUP OF 5, LOTS 107A TO 107E
LOT 107A HILLVIEW PREMIER BERRY JE840003130331852 GT29K**

BORN 05/20/2015 P1 BBR 100
FEMALE EFI 7.3% AMERICAN ID 3451 / 3451
JH1C JH2F

CDCB GPTA 05/02/2017 ORECS 74%R 49%ILE
-473M 10F 1P 135CM\$ 113NM\$ 59FM\$ 112GM\$
2.1PL 0.8DPR 0.8CCR -0.2HCR 3.06SCS
AJCA 05/02/2017 GPTAT 73%R 0.1 GJUI 2.8 GJPI 69%R 30
ST SR DF RA RW RL FA
-0.4 0.0 -0.4 H0.2 -0.4 P0.6 S0.6
FU RH RUW UC UD TP TL
0.5 0.2 -0.3 -0.4 S0.9 W1.4 S0.1

BRED: 09/09/2016 DUE: 06/15/2017 TO
HILLVIEW LISTOWEL-P
USA 067333440 200JE1045
CDCB GPTA 04/01/2017
75%R 1055M 0.01% 51F 96%ILE
76%R 0.04% 45P 587CM\$ 561NM\$ 502FM\$ 517GM\$
6.5PL 1.1DPR 2.5CCR 2.3HCR 2.85SCS
AJCA 04/01/2017 ODAUS
GPTAT 75%R 1.1 GJUI 9.9 GJPI 70%R 172
SELLING AS A GROUP OF 5, LOTS 107A TO 107E

SIRE:
HAWARDEN IMPULS PREMIER
USA 067107510 GT50K BBR 100 JH1C JH2F 29JE3756
CDCB GPTA 04/01/2017 4915DAUS 701HRDS 18%RIP
99%R -668M 0.29% 25F 38%ILE
99%R 0.16% 7P 308CM\$ 268NM\$ 170FM\$ 254GM\$
4.3PL 1.8DPR 0.2CCR 0.5HCR 3.07SCS
AJCA 04/01/2017 2716DAUS
GPTAT 99%R 1.0 GJUI 11.8 GJPI 99%R 79

DAM:
HILLVIEW JUPITER BARICA
USA 067253320 GT13K BBR 100 JH1C JH2F
TATTOO / M11
DHIA HERD # 35-70-0033 CONTROL # 3320
3-06 78%
ST SR DF RA RW RL FA FU RH RUW UC UD TP TL RTR RTS
34 32 33 24 32 38 26 24 38 38 26 15 30 16 34 32
PPA -209M -22F -44P / YD -532M -43F -67P
CDCB GPTA 05/02/2017 1RECS 78%R 32%ILE
17M 8F 0P 42CM\$ 45NM\$ 50FM\$ 52GM\$
0.7PL 0.4DPR 0.9CCR -1.1HCR 3.04SCS
AJCA 05/02/2017 GPTAT 75%R -0.1 GJUI -2.9 GJPI 72%R 7

SORENONS HILLVIEW JERSEY FARM BREEDER & OWNER
PINE RIVER, WI

ISDK Q IMPULS
JEDNK000000301592 GTHD BBR 100 JH1F JH2F 236JE3
CDCB GPTA 04/01/2017 32002DAUS 3045HRDS 4%RIP
99%R -31M 0.18% 35F 31%ILE
99%R 0.12% 23P 274CM\$ 238NM\$ 151FM\$ 248GM\$
1.0PL 1.1DPR 2.0CCR 0.3HCR 3.10SCS
AJCA 04/01/2017 17541DAUS
GPTAT 99%R -0.2 GJUI -1.8 GJPI 99%R 76
HAWARDEN JACE PIX 95%
USA 114714077 GT3K BBR 100 JH1C
TATTOO / W339
DHIA HERD # 33-87-0722 CONTROL # 10
4-10 305 2 21410 4.8 1026 3.8 823 102DCR 2785C
5-10 305 2 20460 4.9 996 4.0 810 102DCR 2720C
7-01 305 2 16950 4.6 780 3.6 611 102DCR 2094C
8-11 305 2 17020 4.8 819 3.4 585 102DCR 2021C
305 2X ME AVG 7L 19710M 967F 753P 2557C
PPA -120M 84F 52P / YD -743M 49F 24P
CDCB GPTA 05/02/2017 5RECS 86%R 64%ILE
-460M 16F 6P 198CM\$ 165NM\$ 87FM\$ 133GM\$
2.6PL 0.2DPR -1.3CCR -0.4HCR 2.97SCS
AJCA 05/02/2017 GPTAT 82%R 1.1 GJUI 10.3 GJPI 81%R 51

SUN VALLEY IMPULS JUPITER
USA 115870022 GT50K BBR 100 JH1F JH2F 29JE3615
CDCB GPTA 04/01/2017 3196DAUS 420HRDS 18%RIP
99%R 731M 0.05% 45F 27%ILE
99%R 0.03% 33P 234CM\$ 222NM\$ 193FM\$ 159GM\$
1.1PL -2.3DPR -1.3CCR -0.7HCR 3.23SCS
AJCA 04/01/2017 1452DAUS
GPTAT 99%R 0.2 GJUI -3.5 GJPI 97%R 59
HILLVIEW SHOWTIME BRAVO 88%
USA 067123035
DHIA HERD # 35-70-0033 CONTROL # 1778
2-00 305 2 13010 4.2 549 3.3 429 97DCR 1471C
3-02 287 2 15370 4.0 612 3.4 519 97DCR 1697C
4-02 278 2 16710 3.8 642 3.2 540 95DCR 1773C
5-03 300 2 19300 4.1 785 3.2 621 98DCR 2113C
305 2X ME AVG 4L 17298M 699F 573P 1910C
PPA -1261M -150F -83P / YD -944M -102F -62P
CDCB PTA 04/01/2017 4RECS 60%R 3%ILE
-241M -35F -22P -279CM\$ -253NM\$ -192FM\$ -204GM\$
-2.4PL 0.6DPR 0.5CCR -1.1HCR 3.08SCS
AJCA 04/01/2017 PTAT 52%R 0.1 JUI 3.1 JPI 50%R -74
SIRE: GABYS HALLMARK SHOWTIME GJPI -9 11%ILE

SISTER(S):
HILLVIEW JACE BUDDU 82%
3-00 305 2 20340 4.8 969 3.7 745 95DCR 2576C

NEXT DAM:
HILLVIEW PARAMOUNT BABU-ETS 90%
3-11 305 2 23530 4.7 1113 3.6 857 94DCR 2964C
SIRE: ROCK ELLA PARAMOUNT-ET GJPI 6 11%ILE

4TH DAM:
HILLVIEW BROOK BABS 91%
4-01 305 2 24480 4.8 1179 3.6 877 93DCR 3032C

**SELLING AS A GROUP OF 5, LOTS 107A TO 107E
LOT 107B HILLVIEW BRUCE VIVIAN JE840003130331854**

BORN 05/24/2015 PO
FEMALE EFI 6.9% AMERICAN ID 3453 / 3453

PA -769M -6F -17P
-97CM\$ -103NM\$ -120FM\$
-0.5PL -0.7DPR -1.0CCR -0.4HCR 3.15SCS
PA TYPE 1.1 JPI 32%R -29
ST SR DF RA RW RL FA
1.2 0.4 0.3 H0.8 1.0 P0.6 S0.9
FU RH RUW UC UD TP TL
1.5 0.7 0.5 0.2 S2.2 C1.0 L0.3

BRED: 09/30/2016 DUE: 07/06/2017 TO
JX FARIA BROTHERS EUSEBIO {4}-ET
JE840003124526334 1JE921
CDCB GPTA 04/01/2017
73%R 1478M 0.06% 83F 99%ILE
74%R 0.06% 64P 664CM\$ 630NM\$ 551FM\$ 473GM\$
4.9PL -3.5DPR -1.5CCR -0.1HCR 2.94SCS
AJCA 04/01/2017 ODAUS
GPTAT 72%R 1.6 GJUI 16.2 GJPI 67%R 188

SELLING AS A GROUP OF 5, LOTS 107A TO 107E

SISTER(S):
HILLVIEW BRUCE VIVIKA 83%

SIRE:
VERMALAR BRUCE-ET
JECAN000107206271 GT50K BBR 100 JH1F JH2F 200JE511
CDCB GPTA 04/01/2017 605DAUS 129HRDS 78%RIP
98%R -415M 0.23% 25F 21%ILE
98%R 0.10% 5P 182CM\$ 156NM\$ 92FM\$ 108GM\$
2.0PL -0.9DPR -1.6CCR -0.4HCR 3.05SCS
AJCA 04/01/2017 237DAUS
GPTAT 93%R 1.5 GJUI 20.4 GJPI 89%R 49

DAM:
HILLVIEW LIAM VIDALIA
USA 067213256
TATTOO / L2
DHIA HERD # 35-70-0033 CONTROL # 3256
2-04 305 2 11120 5.0 561 3.8 423 97DCR 1463C
305 2X ME AVG 2L 13110M 618F 482P 1652C

2-07 82%
ST SR DF RA RW RL FA FU RH RUW UC UD TP TL RTR RTS
32 34 33 26 36 14 35 37 43 28 18 44 32 20 42 28
PPA -3499M -135F -130P / YD -3036M -111F -110P
CDCB PTA 04/01/2017 2RECS 53%R 1%ILE
-1122M -36F -38P -376CM\$ -362NM\$ -331FM\$ -320GM\$
-2.9PL -0.4DPR -0.4CCR -0.3HCR 3.24SCS
AJCA 04/01/2017 PTAT 44%R 0.6 JUI 14.1 JPI 40%R-107

SISTER(S):
HILLVIEW MILITIA VENEDY 85%
2-10 305 2 18780 5.0 943 3.6 669 98DCR 2313C

SORENONS HILLVIEW JERSEY FARM BREEDER & OWNER
PINE RIVER, WI

GABYS TBONE BRANSON-ET
USA 116697813 GT50K BBR 100 JH1F JH2F 147JE6185
CDCB GPTA 04/01/2017 386DAUS 133HRDS 4%RIP
94%R -781M 0.31% 23F 21%ILE
94%R 0.12% -5P 203CM\$ 173NM\$ 102FM\$ 139GM\$
2.4PL -0.2DPR -1.2CCR 2.3HCR 2.96SCS
AJCA 04/01/2017 263DAUS
GPTAT 90%R 1.4 GJUI 21.4 GJPI 89%R 58

RJF BELLES INSPIRATION-ET
JECAN000007858501 GT50K BBR 100 JH1F JH2F
2-03 305 2 16751 5.2 871 3.7 617 CAN 2134C
3-07 305 2 19178 5.4 1045 3.9 745 CAN 2579C
5-02 305 2 20554 6.0 1239 3.8 776 CAN 2685C
CDCB GPTA 05/02/2017 ORECS 84%R 15%ILE
-425M -8F -9P -47CM\$ -53NM\$ -68FM\$ -74GM\$
0.3PL -0.9DPR -1.1CCR -0.8HCR 2.98SCS
AJCA 05/02/2017 GPTAT 78%R 0.9 GJUI 14.5 GJPI 78%R -12

LENCREST LIAM-ET
JECAN000104862650 138JE4296
CDCB PTA 04/01/2017 80DAUS 37HRDS 3%RIP
89%R -1470M 0.21% -32F 0%ILE
90%R 0.10% -34P -357CM\$ -368NM\$ -397FM\$ -369GM\$
-3.2PL -2.0DPR -2.2CCR -1.2HCR 3.17SCS
AJCA 04/01/2017 57DAUS
PTAT 81%R 0.8 JUI 13.6 JPI 77%R -105

HILLVIEW BOMBARDIER VISALIA 88%
USA 067123040
DHIA HERD # 35-70-0033 CONTROL # 1784
2-01 297 2 16060 4.6 737 3.2 521 96DCR 1798C
3-00 303 2 16090 4.8 776 3.5 557 98DCR 1925C
4-00 197 2 10060 4.7 476 3.0 298 90DCR 1027C
305 2X ME AVG 3L 17191M 809F 561P 1938C
PPA -1721M -86F -99P / YD -1373M -74F -81P
CDCB PTA 04/01/2017 3RECS 61%R 3%ILE
-536M -32F -33P -282CM\$ -250NM\$ -178FM\$ -184GM\$
-1.5PL 1.2DPR 1.3CCR 0.8HCR 3.14SCS
AJCA 04/01/2017 PTAT 50%R 0.7 JUI 12.1 JPI 48%R -77
SIRE: BW BOMBARDIER-ET GJPI -33 6%ILE

SISTER(S):
HILLVIEW JACE VERIO 88%
2-10 305 2 20830 5.0 1037 3.4 705 95DCR 2435C
HILLVIEW VOLTAGE VEGAS 86%
2-03 305 2 17530 4.6 814 3.2 563 97DCR 1943C

NEXT DAM:
HILLVIEW PLACE VIZZGAG 83%
4-09 305 2 23020 4.7 1088 3.4 780 95DCR 2694C
SIRE: PIEDMONT PARK PLACE-ET GJPI -81 1%ILE

4TH DAM:
HILLVIEW CANDYMAN VIXEN 83%
1-11 305 2 20880 4.0 845 3.2 674 95DCR 2282C

**SELLING AS A GROUP OF 5, LOTS 107A TO 107E
LOT 107C JX HILLVIEW SOPRANO BEANY {5} JE840003130331855**

BORN 05/25/2015 P3
FEMALE EFI 6.0% AMERICAN ID 3454 / 3454

PA -117M 25F 4P
191CM\$ 177NM\$ 145FM\$
2.7PL -0.6DPR 0.7CCR 1.6HCR 2.95SCS
PA TYPE 0.3 JPI 34%R 47
ST SR DF RA RW RL FA
-0.6 -0.1 -0.1 L0.9 -0.4 S0.3 S0.4
FU RH RUW UC UD TP TL
0.1 0.3 -0.2 -0.1 S0.5 W0.6 S0.1

BRED: 10/01/2016 DUE: 07/07/2017 TO
HILLVIEW LISTOWEL-P
USA 067333440 200JE1045
CDCB GPTA 04/01/2017
75%R 1055M 0.01% 51F 96%ILE
76%R 0.04% 45P 587CM\$ 561NM\$ 502FM\$ 517GM\$
6.5PL 1.1DPR 2.5CCR 2.3HCR 2.85SCS
AJCA 04/01/2017 ODAUS
GPTAT 75%R 1.1 GJUI 9.9 GJPI 70%R 172
SELLING AS A GROUP OF 5, LOTS 107A TO 107E

SIRE:
JX WILSONVIEW SOPRANO {4}
USA 117824371 GT50K BBR 100 JH1F JH2F 200JE521
CDCB GPTA 04/01/2017 1103DAUS 103HRDS 45%RIP
99%R 675M 0.05% 43F 69%ILE
99%R 0.03% 29P 430CM\$ 410NM\$ 365FM\$ 363GM\$
4.9PL -0.3DPR 1.4CCR 4.3HCR 2.81SCS
AJCA 04/01/2017 464DAUS
GPTAT 98%R 1.1 GJUI 13.2 GJPI 93%R 129

DAM:
HILLVIEW MARKSMAN BEIGE
USA 067203193
TATTOO / J62
DHIA HERD # 35-70-0345 CONTROL # 3193
2-01 305 2 12870 5.7 736 3.7 475 97DCR 1643C
3-03 305 2 14360 6.6 947 4.1 591 97DCR 2047C
305 2X ME AVG 3L 15440M 920F 600P 2076C
2-06 81% 3-08 83% 5-07 85%
ST SR DF RA RW RL FA FU RH RUW UC UD TP TL RTR RTS
27 34 42 26 25 35 16 39 33 42 37 16 35 21 38 26
PPA -2335M 20F -62P / YD -1971M 16F -49P
CDCB PTA 04/01/2017 4RECS 52%R 15%ILE
-909M 6F -21P -48CM\$ -56NM\$ -75FM\$ -78GM\$
0.4PL -0.8DPR 0.0CCR -1.1HCR 3.08SCS
AJCA 04/01/2017 PTAT 47%R -0.5 JUI -8.5 JPI 42%R -36

SORENSONS HILLVIEW JERSEY FARM BREEDER & OWNER
PINE RIVER, WI

ISDK DJ ZUMA
JEDNK000000302730 GT50K BBR 100 JH1F JH2F 236JE146
CDCB GPTA 04/01/2017 18920DAUS 1534HRDS 7%RIP
99%R -688M 0.29% 23F 51%ILE
99%R 0.13% 1P 375CM\$ 333NM\$ 237FM\$ 359GM\$
5.5PL 2.4DPR 4.6CCR 4.4HCR 2.75SCS
AJCA 04/01/2017 11206DAUS
GPTAT 99%R 0.5 GJUI 15.7 GJPI 99%R 111
JX WILSONVIEW GARDEN SOCHI {3}-ET 93%
USA 067191494 GT3K BBR 83 JH1F
DHIA HERD # 92-23-0233 CONTROL # 1494
1-09 305 2 17490 5.3 921 3.5 604 101DCR 2087C
3-04 305 2 22630 4.6 1047 3.6 806 102DCR 2786C
5-00 305 2 24090 5.0 1201 3.3 788 101DCR 2721C
6-04 305 2 22970 4.8 1092 3.4 773 101DCR 2670C
305 2X ME AVG 4L 22533M 1105F 778P 2682C
PPA 3453M 206F 110P / YD 2366M 130F 68P
CDCB GPTA 05/02/2017 4RECS 89%R 93%ILE
830M 42F 24P 299CM\$ 301NM\$ 307FM\$ 209GM\$
4.4PL -1.5DPR -0.9CCR 1.0HCR 3.01SCS
AJCA 05/02/2017 GPTAT 84%R 0.5 GJUI 2.0 GJPI 81%R 73

SUNSET CANYON MARKSMAN-ET
USA 116022084 GT50K BBR 100 JH1F JH2F 29JE3640
CDCB GPTA 04/01/2017 96DAUS 57HRDS 19%RIP
94%R -153M 0.28% 47F 36%ILE
94%R 0.05% 6P 276CM\$ 256NM\$ 210FM\$ 176GM\$
3.1PL -1.4DPR -1.1CCR -0.8HCR 2.89SCS
AJCA 04/01/2017 53DAUS
GPTAT 88%R -0.1 GJUI -6.1 GJPI 89%R 57
HILLVIEW MINISTER BLERINA 74%
USA 067123013
DHIA HERD # 35-70-0033 CONTROL # 1754
2-05 305 2 13140 5.0 651 3.6 470 97DCR 1625C
3-05 275 2 14960 5.3 799 3.5 527 96DCR 1821C
305 2X ME AVG 2L 15862M 812F 564P 1952C
PPA -2855M -77F -92P / YD -2822M -79F -88P
CDCB PTA 04/01/2017 2RECS 56%R 0%ILE
-1381M -42F -40P -390CM\$ -384NM\$ -376FM\$ -352GM\$
-2.3PL -0.3DPR 0.8CCR -0.3HCR 3.24SCS
AJCA 04/01/2017 PTAT 50%R -1.1 JUI -12.4 JPI 45%R-128
SIRE: SELECT-SCOTT MINISTER-ET GJPI -86 1%ILE

NEXT DAM:
HILLVIEW RENDITION BRINA 72%
3-00 305 2 18930 4.1 780 3.5 669 98DCR 2175C
SIRE: SUNSET CANYON HR RENDITION-ET GJPI -142 0%ILE
4TH DAM:
HILLVIEW BERRETTA BUTTERFLY 88%
4-09 305 2 23020 3.8 864 3.4 777 94DCR 2459C



**SELLING AS A GROUP
OF 5, LOTS 107A TO 107E**

HILLVIEW TRADER BABKA, E-92%
FOURTH DAM OF LOT 107D

LOT 107D JX HILLVIEW SYRIOUS BANDANA {5} JE840003130331860

BORN 06/18/2015 P2
FEMALE EFI 7.7% AMERICAN ID 3459 / 3459

PA 380M 20F 24P
103CM\$ 84NM\$ 39FM\$
-0.5PL -1.7DPR -1.8CCR -1.5HCR 3.04SCS
PA TYPE 0.3 JPI 40%R 34
ST SR DF RA RW RL FA
0.5 0.7 0.1 H0.3 0.4 P0.6 S0.2
FU RH RUW UC UD TP TL
0.4 -0.6 0.1 -0.3 D0.1 C1.2 S0.8

BRED: 09/15/2016 DUE: 06/21/2017 TO
STEINHAUERS IATOLA APPLEJACK
USA 115488982 11JE968
CDCB GPTA 04/01/2017 2088DAUS 294HRDS 26%RIP
99%R -377M 0.15% 10F 12%ILE
99%R 0.07% 1P 47CM\$ 37NM\$ 8FM\$ 120GM\$
-0.8PL 2.3DPR 3.0CCR 1.6HCR 3.28SCS
AJCA 04/01/2017 1094DAUS
GPTAT 99%R 1.5 GJUI 14.7 GJPI 96%R 26
SELLING AS A GROUP OF 5, LOTS 107A TO 107E

SISTER(S):
HILLVIEW DAVID BABYBLU 80%
1-11 287 2 15100 3.6 547 3.5 534 97DCR 1617C

SIRE:
JX WILSONVIEW SYRIOUS {4}-ET
USA 117835780 GT50K BBR 100 JH1F JH2F 200JE520
CDCB GPTA 04/01/2017 153DAUS 33HRDS 74%RIP
94%R 873M 0.06% 53F 46%ILE
94%R 0.06% 42P 333CM\$ 308NM\$ 249FM\$ 209GM\$
1.7PL -2.6DPR -2.1CCR -1.5HCR 3.02SCS
AJCA 04/01/2017 65DAUS
GPTAT 89%R 0.5 GJUI 3.2 GJPI 87%R 93

DAM:
HILLVIEW LOUIE BAJA
USA 067203192 GT3K BBR 100 JH1F
DHIA HERD # 35-70-0033 CONTROL # 3192
2-01 305 2 13620 5.0 683 3.8 524 97DCR 1813C
3-02 305 2 17190 4.8 828 4.0 684 98DCR 2276C
305 2X ME AVG 2L 17454M 857F 688P 2328C
2-06 82% 3-08 84%
ST SR DF RA RW RL FA FU RH RUW UC UD TP TL RTR RTS
34 35 37 22 36 28 24 39 36 35 18 31 34 28 36 29
PPA -560M -37F 3P / YD -248M -27F 9P
CDCB GPTA 05/02/2017 2RECS 77%R 8%ILE
-113M -13F 6P -128CM\$ -141NM\$ -172FM\$ -135GM\$
-2.7PL -0.8DPR -1.4CCR -1.4HCR 3.05SCS
AJCA 05/02/2017 GPTAT 76%R 0.1 GJUI -1.2 GJPI 72%R -25

SORENSONS HILLVIEW JERSEY FARM BREEDER & OWNER
PINE RIVER, WI

GABYS ARROW
USA 117007789 GT50K BBR 100 JH1C JH2F 200JE362
CDCB GPTA 04/01/2017 666DAUS 236HRDS 4%RIP
98%R 709M 0.07% 49F 23%ILE
98%R 0.03% 32P 204CM\$ 188NM\$ 151FM\$ 118GM\$
-0.3PL -1.8DPR -3.2CCR -3.6HCR 3.04SCS
AJCA 04/01/2017 337DAUS
GPTAT 95%R -0.4 GJUI -14.3 GJPI 94%R 49

JX WILSONVIEW GARDEN SILVIA {3}-ET 91%
USA 067191493 GT3K BBR 91 JH1F
DHIA HERD # 92-23-0233 CONTROL # 1493
1-11 305 2 17470 4.5 789 3.4 593 101DCR 2048C
3-05 305 2 18740 4.7 890 3.7 696 102DCR 2389C
4-10 305 2 22830 4.5 1030 3.2 722 102DCR 2491C
6-02 305 2 22960 4.3 978 3.3 757 102DCR 2610C
305 2X ME AVG 4L 21199M 950F 722P 2482C
PPA 1877M 75F 59P / YD 1355M 52F 44P
CDCB GPTA 05/02/2017 4RECS 84%R 77%ILE
748M 27F 23P 212CM\$ 213NM\$ 217FM\$ 142GM\$
2.7PL -1.7DPR -1.0CCR -0.3HCR 3.06SCS
AJCA 05/02/2017 GPTAT 80%R 0.8 GJUI 9.5 GJPI 77%R 57

BHF-SSF PARADE LOUIE-ET
USA 113486117 GT50K BBR 100 JH1C JH2F 7JE738
CDCB GPTA 04/01/2017 5302DAUS 661HRDS 3%RIP
99%R 788M -0.19% -1F 7%ILE
99%R -0.02% 24P -98CM\$ -93NM\$ -82FM\$ -128GM\$
-3.2PL -2.7DPR -2.8CCR -0.7HCR 3.20SCS
AJCA 04/01/2017 1499DAUS
GPTAT 99%R 0.2 GJUI -6.4 GJPI 99%R -19

HILLVIEW IATOLA BOISE-ET 86%
USA 067022089
DHIA HERD # 35-70-0033 CONTROL # 1729
2-01 305 2 14530 4.7 680 3.6 520 97DCR 1798C
3-00 291 2 20690 4.6 958 3.4 704 97DCR 2432C
4-00 305 2 21720 4.7 1017 3.5 763 98DCR 2637C
5-01 291 2 22170 4.9 1089 3.5 776 96DCR 2682C
6-01 305 2 28930 6.0 1735 3.3 954 97DCR 3294C
305 2X ME AVG 5L 22683M 1143F 782P 2700C
PPA 1542M 87F 54P / YD 635M 43F 29P
CDCB PTA 04/01/2017 5RECS 63%R 34%ILE
36M 9F 7P 70CM\$ 55NM\$ 22FM\$ 71GM\$
-0.2PL 0.5DPR 0.6CCR -0.4HCR 2.82SCS
AJCA 04/01/2017 PTAT 56%R 0.4 JUI 2.8 JPI 52%R 28
SIRE: SC GOLD DUST PARAMOUNT IATOLA-ET GJPI 23 16%ILE

SISTER(S):
HILLVIEW HALLMARK BOLA 85%
5-09 305 2 19030 5.2 995 3.8 724 98DCR 2505C
NEXT DAM:
HILLVIEW BARKLY BABETTE 86%
3-02 305 2 19370 5.0 974 3.7 722 94DCR 2497C
SIRE: LONG DISTANCE BARBER BARKLY GJPI -36 6%ILE

4TH DAM:
HILLVIEW TRADER BABKA 92%
6-00 365 2 32598 6.4 2100 3.6 1180 DHIR 3836C
2ND COW IN BREED HISTORY TO MAKE 2,000 LBS. OF FAT

**SELLING AS A GROUP OF 5, LOTS 107A TO 107E
LOT 107E HILLVIEW IMPULS MOCHA-P JE840003130331862**

BORN 07/16/2015 P3
FEMALE EFI 6.7% AMERICAN ID 3461 / 3461

PA 288M 28F 20P
180CM\$ 163NM\$ 122FM\$
0.2PL -0.7DPR -0.3CCR -0.4HCR 3.05SCS
PA TYPE 0.1 JPI 36%R 49
ST SR DF RA RW RL FA
0.1 0.1 0.3 L0.2 -0.1 S0.0 S0.2
FU RH RUW UC UD TP TL
-0.2 0.3 0.2 -0.1 D0.2 W0.7 L0.3

BRED: 09/28/2016 DUE: 07/04/2017 TO
HILLVIEW LISTOWEL-P
USA 067333440 200JE1045
CDCB GPTA 04/01/2017
75%R 1055M 0.01% 51F 96%ILE
76%R 0.04% 45P 587CM\$ 561NM\$ 502FM\$ 517GM\$
6.5PL 1.1DPR 2.5CCR 2.3HCR 2.85SCS
AJCA 04/01/2017 ODAUS
GPTAT 75%R 1.1 GJUI 9.9 GJPI 70%R 172
SELLING AS A GROUP OF 5, LOTS 107A TO 107E

SIRE:
ISDK Q IMPULS
JEDNK000000301592 GTHD BBR 100 JH1F JH2F 236JE3
CDCB GPTA 04/01/2017 32002DAUS 3045HRDS 4%RIP
99%R -31M 0.18% 35F 31%ILE
99%R 0.12% 23P 274CM\$ 238NM\$ 151FM\$ 248GM\$
1.0PL 1.1DPR 2.0CCR 0.3HCR 3.10SCS
AJCA 04/01/2017 17541DAUS
GPTAT 99%R -0.2 GJUI -1.8 GJPI 99%R 76
DAM:
HILLVIEW SCHOLAR MACHA-P
USA 067253246
TATTOO / K31
DHIA HERD # 35-70-0345 CONTROL # 3246
2-08 305 2 19800 4.2 830 3.3 661 97DCR 2241C
305 2X ME AVG 2L 20312M 870F 704P 2366C
2-10 84% 4-02 84%
ST SR DF RA RW RL FA FU RH RUW UC UD TP TL RTR RTS
27 25 35 18 38 22 28 29 37 32 20 19 20 22 20 28
PPA 2835M 96F 70P / YD 2478M 80F 62P
CDCB PTA 04/01/2017 2RECS 53%R 42%ILE
606M 21F 17P 86CM\$ 88NM\$ 93FM\$ 24GM\$
-0.6PL -2.5DPR -2.6CCR -1.0HCR 3.00SCS
AJCA 04/01/2017 PTAT 48%R 0.3 JUI -2.6 JPI 44%R 21

SORENSONS HILLVIEW JERSEY FARM BREEDER & OWNER
PINE RIVER, WI

ISDK SKAE IDE
JEDNK00000049522 GT50K BBR 100 JH1F JH2F
CDCB GPTA 04/01/2017 812DAUS 415HRDS
95%R -79M 0.08% 14F 18%ILE
95%R 0.05% 8P 111CM\$ 96NM\$ 61FM\$ 127GM\$
0.5PL 1.8DPR 1.3CCR -0.3HCR 3.04SCS
AJCA 04/01/2017 365DAUS
GPTAT 92%R -0.6 GJUI -12.5 GJPI 91%R 25

DNK 25490 01966
JEDNK002549001966
CDCB PTA 04/01/2017 ORECS 63%R 63%ILE
-1189M 40F -4P 217CM\$ 161NM\$ 30FM\$ 207GM\$
0.6PL 2.8DPR 2.7CCR 1.8HCR 2.84SCS

D&E REBEL SCHOLAR {6}-ET
USA 114489458 GT50K BBR 100 JH1F JH2F 11JE915
CDCB GPTA 04/01/2017 585DAUS 93HRDS 5%RIP
98%R 568M -0.04% 19F 15%ILE
98%R -0.01% 19P 57CM\$ 53NM\$ 45FM\$ -32GM\$
-0.9PL -3.2DPR -3.5CCR -1.2HCR 3.01SCS
AJCA 04/01/2017 343DAUS
GPTAT 97%R 0.6 GJUI 2.7 GJPI 95%R 17

HILLVIEW HONOUR MELLOW-P 87%
USA 067163068
DHIA HERD # 35-70-0033 CONTROL # 1813
1-11 305 2 16900 4.9 820 3.5 593 97DCR 2049C
3-01 305 2 19990 4.7 933 3.5 706 98DCR 2440C
305 2X ME AVG 3L 18062M 922F 648P 2242C
PPA 1037M 79F 31P / YD 768M 56F 22P
CDCB PTA 04/01/2017 3RECS 55%R 29%ILE
194M 13F 5P 31CM\$ 34NM\$ 41FM\$ 19GM\$
-0.6PL -0.9DPR -0.6CCR -0.2HCR 3.06SCS
AJCA 04/01/2017 PTAT 51%R 0.1 JUI -2.2 JPI 46%R 7
SIRE: DUTCH HOLLOW HONOUR-P GJPI 5 11%ILE

SISTER(S):
HILLVIEW PARAMOUNT MYLLO 88%
4-03 305 2 21400 5.2 1117 3.8 813 98DCR 2813C

NEXT DAM:
HILLVIEW JACE MOLLO 75%
4-05 305 2 18990 5.2 981 3.6 680 98DCR 2351C
SIRE: WINDY WILLOW MONTANA JACE {6} GJPI 29 19%ILE

4TH DAM:
HILLVIEW GLENWOOD MARACA {6} 91%
7-02 305 2 21240 5.2 1104 3.6 764 95DCR 2641C

Index to Consignors

Consignor		
RE	LE	Lot
BARLASS JERSEYS LLC, JANESVILLE, WI		
3297	3297	105A
3299	3299	105B
3202	3202	105C
3335	3335	105D
3279	3279	105E
3288	3288	105F
3312	3312	105G
3237	3237	105H
BEYER, CLINTON, MANAWA, WI		
948	948	100A
954	954	100B
957	957	100C
959	959	100D
962	962	100E
968	968	101A
963	963	101B
966	966	101C
965	965	101D
956	956	101E
967	967	102A
958	958	102B
960	960	102C
950	950	102D
961	961	102E
D & D JERSEYS AND HEINZ LLOYD, NEWTON, WI		
P12	P12	1
ENGEL JIM & JESSICA, KEWAUNEE, WI		
	A1705	3
9032	9032	7
HODGSON RODNEY & SCOTT, SHAWANO, WI		
S102	S102	104L
HUFF, JEFF, SHARON, WI		
2	2	4
3	3	5
OBERRREICH DAVID & KELLY, PLYMOUTH, WI		
	68DK	2
OWENS FARMS INC, FREDERIC, WI		
8967	P8967	106A
8968	P8968	106B
8973	P8973	106C
8975	P8975	106D
8979	P8979	106E
9022	P9022	106F
9043	P9043	106G
9074	P9074	106H
SORENSONS HILLVIEW JERSEY FARM INC, PINE RIVER, WI		
3451	3451	107A
3453	3453	107B
3454	3454	107C
3459	3459	107D
3461	3461	107E
STEINHAUERS JERSEYS, MATTOON, WI		
S1092	S1092	103A
S1094	S1094	103B
S1095	S1095	103C
S1102	S1102	103D
S1121	S1121	103E
WILLIAMS, HANNAH, WILD ROSE, WI		
3450	3450	6
WUSSOW KAILA & COLIN, CECIL, WI		
581	581	104G
WUSSOW RON & NICOLLE, CECIL, WI		
W451	W451	104A
556	556	104C
597	597	104H
609	609	104I
611	611	104J
WUSSOW RON & NICOLLE & KROHLOW RYAN, CECIL, WI		
561	561	104D
562	562	104E
564	564	104F
WUSSOW, KAILA, CECIL, WI		
W464	W464	104B

Consignor		
RE	LE	Lot
628	628	104K

Consignor		
RE	LE	Lot